WEATHER
Ohio—Cloudy, slightly colder tonight, Tuesday, with light snow.

MANSFIELD NEWS-JOURNAL

FINAL EDITION

VOL. 55, NO. 299 TELEPHONE, CANAL 4251 MANSFIELD, OHIO, MONDAY, FEBRUARY 5, 1940 Associated Press International News United Press Service PRICE THREE CENTS

REDS DRIVEN BACK, 3,000 SLAIN

Simpson, H G
State Museum
Com

District Picks Congress Nominees Tomorrow

LIGHT VOTE OF 6,500 LOOMS FOR RICHLAND

Lagging Interest, Bad Weather Expected to Keep Many Away From Polls.

VOTE SUPPLIES SENT OUT

Precinct Workers Get Set for First Winter Election in County in Years.

Forecasting a vote of not more than 6,500 in Tuesday's special congressional primary in Richland county, the county election board today set the stage for the first winter election in the county in recent years.

Citing bad road conditions possible inclement weather, and lagging interest in the special 17th district primary, election board officials said they "wouldn't be surprised" if the total county vote is less than 6,500. In the primary two years ago, 13,185 votes were cast for congressional candidates in Richland county.

The board distributed ballots and election supplies to precinct workers today as the usual "force" of 546 voting booth employes prepared to go to work at 6:30 a. m. tomorrow when the polls open.

Ballots, printed in near record time, were delivered to the election board shortly before noon Saturday. About 24,000 ballots were printed to take care of any normal voting.

Two changes in voting places in Mansfield were announced by the election board. Voters in precinct I of the First ward will vote at the City building, while in precinct B of the Second ward, the voting booths will be at the Jones Funeral home, 681 Park avenue west, instead of at the E. W.

(Continued on Page 8, Col. 5)

CHASE 'GHOST'

Japs Hunt Chinese Leader, Thought Dead 8 Years.

HONGKONG —(AP)— Japanese reported their "ghost" chase advancing today, with Chinese forces in inner Mongolia in flight from several lost strongholds.

Advices from the far northern front said the Chinese had been driven from Wuyuan and Linho. They said Japanese forces were pursuing the Chinese toward the border between inner Mongolia and Ninghsia province about 25 miles distant.

The "ghost" the Japanese are hunting is Gen. Ma Chan-Shan, Chinese leader who they reported killed eight years ago, but who has been a thorn in their side several times since.

Since the Japanese have reported his "death" to the emperor—and in Japanese belief anything told him becomes "irrevocable"—army leaders are attempting to destroy his forces.

ROAD BLOCKED

Earth Slide Ties Up Traffic in East Liverpool Area.

EAST LIVERPOOL, O.—(INS)— The East Liverpool-Wellsville road was blocked today by a slide of several tons of earth and rock after a three-inch snowfall.

Automobile, interurban and bus traffic was halted. Highway crews said several hours would be required to clear the road.

"ONCE UPON A TIME"

There was a man who had a beautiful apartment for rent and he didn't know what to do to rent it—until he found out about result-getting News-Journal Want Ads.

Wasting no time, he inserted a For Rent Want Ad and the apartment was rented in a hurry. So now—he's happy and the renters are happy.

If you have an apartment for rent, make yourself happy—call Canal 4251 and place your ad now!

Returns On Primary? Phone N-J

Latest returns from the special 17th district congressional primary will be available at The News-Journal office Tuesday night as soon as results are available.

Results of the primary vote in Richland and the five other counties in the district will be tabulated by The News-Journal and special telephone operators will be on the job to handle calls.

Because there will be only two contests to be decided and the vote probably will be light, returns are expected to be completed early.

SENATE SURVEY INDICATES O.K. ON TRADE PACTS

Only Dozen Dems to Join 23 Republicans in Opposing Legislation, Belief.

(By Associated Press)

WASHINGTON—A preliminary canvass by administration leaders was reported today to indicate senate approval of extending the reciprocal trade program.

Although the survey was incomplete, one of the senators who has been making it said there was every reason to believe that not more than a dozen Democrats would join the 23 Republicans on opposing the legislation.

Administration strategists said there apparently would be stronger sentiment in the senate for senate ratification of each trade pact, but expressed confidence that they had the votes to defeat such an amendment.

The canvass of senators' views has been proceeding quietly, under the direction of Senators Byrnes (D., S.C.) and Harrison (D., Miss.) while the house ways and means committee has been busy with hearings on the program.

House action is expected soon after these hearings end, and administration followers have been confident of victory in that chamber. The state department's authority to negotiate the trade pacts will expire June 12 unless renewed.

Congress marked time today to permit many of its members to attend the meeting of the Democratic national committee to make arrangements for the party convention.

Strength Test Due.

The senate will have a test tomorrow of the strength of its economy advocates when it debates the $1,138,675,000 appropriations bill for independent federal agencies. An increase of $38,500,000 over the house total was voted by the senate appropriations committee.

FALLS 10 FLOORS BUT ESCAPES

New Yorker Gets Only a Cut on Head After Drop Into Canopy.

NEW YORK —(AP)— Richard Jaeckel, 55, wealthy furrier leaves Bellevue hospital today with only a cut on his head to show for a 10 floor fall.

Jaeckel hurtled more than 100 feet to a canvas canopy, which he struck with such force that the impact bent the iron pipes supporting it. His only injury was the cut on the back of his head. The fall knocked him unconscious, but he was given first-aid treatment and taken to Bellevue for examination.

JOINS COURT

Murphy Assumes Official Robes of Highest Tribunal Today.

WASHINGTON —(AP)— Frank Murphy takes the judicial oath and the robes of a Supreme court justice today, giving President Roosevelt a clear majority of five appointees of the nation's highest tribunal.

The former attorney general has been resting in Florida since shortly after his confirmation by the senate Jan. 16. His salary $20,000 a year, started Jan. 18 when he was given the federal oath at an unprecedented White House ceremony in which prominent New Dealers participated.

C & O OFFICIAL DIES

COLUMBUS —(INS)— Maurice S. Connors, retired Chesapeake and Ohio railroad official and prominent Columbus banker died today at 81.

MORE WATER MAIN BREAKS PLAGUE CITY

Hospital's Supply Cut Off, Fire Alarm System Crippled as Workmen Cut Cable.

FINISH REPAIRS TODAY

Crafton Acts in Protests by Employes Over Position of Meter Repairman.

The dissension-gripped city waterworks today had a fresh onslaught of trouble heaped upon it by new breaks in the distribution system that partly paralyzed the city's fire alarm system.

As the result of two leaks in the system, a wide area in southwest Mansfield, including the General hospital was without a normal water supply while the mercantile and industrial district was almost completely without fire-alarm service.

Water lines in the southwest part of the city were shut off this morning as workmen sought to repair a major leak in a 10-inch feeder main on Glessner avenue near Green street. They expected to complete the job today.

Dr. O. A. Fonkalsrud, superintendent, said that hospital employes stored up extra supplies in containers for the shut-off period. A reserve supply is always on hand for the heating plant, he said.

Practically all fire alarm and police call boxes throughout the industrial district, including a circuit to the Westinghouse plant, were out of service. The main cable carrying the wires to the fire department in the city building were accidently slashed by waterworks repairmen at 1 a. m. today as they dug to locate a leak on South Mulberry street, near West First.

Bolley on Job.

Meanwhile William Bolley, waterworks repairman, whose return to his inside job of meter repairman was protested Saturday by

(Continued on Page 8, Col. 6)

OFFICE LOOTED

Burglars Get $100, Tamper Doors of Other Offices.

Police today were searching for a burglar who broke into the Milady Beauty Salon on the 10th floor of the Farmers bank building last night and looted the office of $100.

The loss was discovered at 8:30 a. m. today by Miss Loretta Derr, 254 Park avenue west, co-owner of the establishment when she opened the office and found a cabinet broken open.

Police Chief Meade K. Bates attached little significance to the fact that several other office doors on the ninth and tenth floors had been tampered with, believing that the burglary was committed by someone familiar with the location of the money.

Officers also reported that the J. B. Miller night club, 90 Orange street, was entered last night and 18 quarts of whiskey valued at $27, carried away.

FALLS TO DEATH

CLEVELAND — (AP) — Karl Suchey, 42, steel worker, fell 60 feet to his death today from the new West 3rd street bridge. He was installing hand railing.

Picturesque Snow Scene In Middle Park

An inch and a half of snow which fell during the night, blanketed Mansfield and Richland county in a white robe of beauty. The scene pictured above shows Middle park's pine trees with branches heavily laden with snow. It is just one of the many picturesque scenes in the county. More snow is expected tonight with lower temperatures.

Radio Priest's Absence From Air Still Mystery

Church, Station Officials Unable to Explain Failure of Rev. Coughlin to Deliver Broadcast Sunday.

(By Associated Press)

DETROIT — The unexplained failure of the Rev. Charles E. Coughlin to deliver his usual Sunday broadcast provided a mystery today for church and radio officials as well as for his followers.

Father Coughlin himself could not be reached for an explanation, and associates at his Shrine of the Little Flower in suburban Royal Oak said they did not know where he was.

Three cryptic announcements, interspersed with organ music, occupied the hour usually devoted to Father Coughlin's Sunday address over his own network of stations. Early listeners were advised to "telephone some friend to join his audience."

The announcer, stating he was unauthorized to give any explanation, first told hearers Father Coughlin would not speak. Later he returned to the microphone to say:

"Pay no heed to idle rumors which will be circulated this week. Be assured Father Coughlin knows what he is doing. * * * Probably events transpiring this week will enlighten you."

Expected to Return.

After another musical interlude, the announcer warned listeners not to be "alarmed." Urging them to "do your share to have his largest audience ready to hear his message," he said "We confidently expect that Father Coughlin will return to the microphone next Sunday."

The management of the network's outlet station (WJR-Detroit) said Father Coughlin had been expected to talk, and expressed surprise that he did not do so. The priest delivers his speeches from his church.

Rev. Edward J. Hickey, chancellor of the archdiocese of Detroit, said he could offer no explanation.

OFFICIAL CITED

Highway Director Beightler Called in Contempt.

COLUMBUS — (INS) — Highway Director Robert S. Beightler was cited for contempt of court by Franklin County Common Pleas court Judge John R. King today for assertedly failing to restore Charles J. Marzluf to his position as a mimeograph operator in the highway department. Hearing was set for Feb. 9.

Marzluf asserted that after Judge King's order restored him to his job, he reported for work, but was given only part-time employment while another man, Donald Murphy, held his former position.

Marzluf further contended that, despite Murphy's employment, he received a notice saying that, "due to a lack of work and as a matter of economy," his position was abolished effective Feb. 1.

FINALLY MADE IT

SHENANDOAH, Iowa — John Grafton is going to graduate from high school 18 years after he attended his first class. He started working while in high school, then married and dropped out. Now he has taken extra work to complete the two credits he needed for his diploma.

FIVE HURT IN FOUR ACCIDENTS

All Escape Serious Injuries, State's Toll for Week-End Reaches Five.

Five persons were injured, none seriously, in four traffic mishaps in the Mansfield area over the week-end, police and state highway patrolmen reported today.

At least five persons were killed instantly or injured fatally in traffic mishaps over the state. The comparatively light toll was attributed to slippery highways which made motorists extremely cautious. Three of the victims were motorists and the other two were pedestrains.

In Mansfield, Richard Smith, 5, of 76 Harker street, received cuts and bruises Sunday afternoon when his sled collided with an automobile at Harker and Daisy streets. G. H. Price, R. D. 4, driver of the car, took the boy home.

M. M. Lassahley of Carrollton, Ga., suffered a broken leg early

(Continued on Page 8, Col. 7)

COPS HAUL MAN FROM FIERY BED

Cleveland Trust Official Saved After Cigarette Starts Blaze.

CLEVELAND —(INS)— Crawling into a blazing, smoke-filled room two East Cleveland policemen today were credited with saving the life of Joseph A. Trivisonno, 40, an assistant branch manager of the Cleveland Trust Co.

Trivisonno was found unconscious by Patrolmen J. Paul Clark and Frederick J. McGill on a sofa in his apartment, where he had fallen asleep. The fire, which started from a cigarette, caused damage of $1,400, according to Fire Chief Harry A. King.

400 Plumbers In City For 3-Day Parley

Mayor Greets Visitors At First Session; Banquet Tomorrow.

More than 400 plumbing contractors from all parts of the state were in Mansfield today for the 49th annual convention of the Ohio State Association of Master Plumbers which opened at the Mansfield-Leland hotel.

Called to order by Neil S. Larsen, Dayton, president of the association this afternoon, the contractors were greeted by Mayor William J. Locke.

Speakers at the opening session were C. L. Van Derau, president of the Chamber of Commerce and George W. Stephens, president and general manager of the Mansfield Tire and Rubber company.

Principal business scheduled for tomorrow includes the discussion of a research program of the plumbing industry for the improvement of plumbing fixtures and piping systems to provide better protection of public health, Larson said.

The convention will be highlighted tomorrow night with a banquet in the hotel ballroom at which Dr. Charles Copeland Smith of Chicago will speak on "Freedom—Our American Dynamic."

Municipal Judge Homer A. Ramey of Toledo will also speak. John Pierce, Mansfield, will be toastmaster.

At the concluding session Wednesday, State Health Director Dr. R. H. Markwith will speak after which officers will be named and the 1941 convention city, expected to be Springfield, will be selected.

The ladies' auxiliary of the association, with a membership of about 130, and the Ohio Society of Plumbing Inspectors are also convening here. The women will meet at the Chamber of Commerce tomorrow afternoon to name state officers.

CHILD BRIDE

Indiana Girl Insists She'll Stay Married to WPA Worker.

VINCENNES, Ind. — (AP) — A child bride from the southern Indiana hills, jailed after only two weeks of married life, allowed today she loved her husband and, law or no law, was bound she'd stay with him and make him a good wife.

Big, blond Dorothy Jean Foster-Harrell and black-haired James Harrell, 21year-old Bicknell WPA worker, married here Jan. 21, were both in jail. The county clerk said that they lied about her age in getting their license, and that she was only 13.

Last night Dorothy, who left the seventh grade and her father's farm to become a housewife, talked her troubles over with Sheriff Oscar Westfall—and put her foot down.

"I won't go back to Petersburg and live with my father," she said. "I won't go back to school. I just want to live with my husband."

BLOODY CLUE

Gory Bedding Spurs Probe of Body Found Near Dayton.

DAYTON —(UP)— A bundle of blood-stained bed clothing was one of the few clues Montgomery county authorities had today in their investigation of the death of an unidentified, middle-aged man whose body was found in a ditch near Miamisburg Saturday night.

A farmer, Homer Fostel, found the blood-stained bedding under a thistle clump near Troy 30 miles from the place where the body was found. The name "A. G. Watkins" was printed on one of the blankets.

LOOSENS GRIP

Worst Ice Jam of Century Breaks Hold on Mississippi.

MEMPHIS, Tenn. —(AP)— The Mississippi river's worst ice jam of this century unloosed its grip on steamer traffic today and freight-laden boats moved for the first time in 16 days.

Crushed wharves and punctured boats were left by the ice movement. The jam tied up river traffic as far south as Baton Rouge, La. Ice floes were seen for the first time in years as far down as New Orleans.

FINNS SCORE ON LAND; AIR WAR RENEWED

British Admit Sinking of Four Ships With Loss of Score of Lives.

TALK NEW BALKAN PACT

Nazis Deny Selling Munitions to Reds for Use Against Finland.

(By International News Service)

Struggling valiantly against Soviet air and land attacks, Finland remained Europe's chief theatre of military action today as the conflict between Germany and the allies ebbed to relative, if temporary, tranquillity on all save the diplomatic front.

While Finland counted some 70 more persons killed as a result of new Russian air raids, authoritative sources in Helsinki estimated that at least 3,000 Red army soldiers were slain when the Finnish defenders hurled back four Soviet onslaughts against the rugged Mannerheim line.

The Soviet infantry attacks were supported by 200 planes but the Finns repulsed all assaults and forced the Reds to widen their operations to the east from the blood-stained Summa sector of the Karelian isthmus.

All along the Mannerheim line artillery pounded incessantly.

Both Berlin and Paris reported quiet at the front. "Nothing to report," said the French communique, while Berlin added: "The day was quiet."

3 Bodies Found.

London, meanwhile, surveyed the results of Saturday's German air raids up and down the British coast and counted four ships sunk—one British and three neutral—and established that three German bombers were shot down and a fourth was damaged. Germany had claimed that 14 ships were sunk.

In addition, the British admiralty announced bodies of three German airmen were washed ashore at Druridge Bay, Northumberland.

Sir Oswald Mosley, in a speech at Manchester, denied allegations voiced in the house of commons accusing his sister-in-law, Unity Freeman-Mitford, of having "assisted the enemy." But he charged that a man who interrupted the recent Manchester speech of First Lord of the Admiralty Winston Churchill was "removed back stage and mercilessly beaten." This charge, in turn, was denied by a Conservative party agent.

Germany scoffed at British press reports that the reich has sent aviators, arms and munitions to aid Russia against Finland. Such stories are "unfounded nonsense," German authorities said.

The diplomatic pot was kept boiling, however, with conclusion of the Balkan entente conference

(Continued on Page 8, Col. 3)

Wrestlers To Aid Finn Relief Fund At Armory Tonight

Tonight will mark the first major promotion in the drive to secure funds for the Finnish Relief Fund in this city when an all-star wrestling show will be staged in the Armory.

Headed by two world's championship matches, featuring Champions Stacy Hall and Billy Weidner, the card is expected to attract the largest crowd ever to witness a wrestling show in this city.

Hall, light-heavyweight king, will meet the Masked Marvel, undefeated in 91 straight matches, and Weidner, junior light-Stratton in the title matches. Stratton in the title matches. Other bouts will pit Bob Steele of Mansfield against Bill Akers, Flint, Mich., and Dave Reynolds, Cedar Rapids, Ia., vs. "Bull" Marrino, Brooklyn, N. Y. The first match is scheduled at 8:15 p. m.

Place for tonight's show will be sold for 75c, $1 and $2 seats and 50 cents for general admission. A percentage of the proceeds will be turned over to the fund which is being solicited in this city by The News-Journal.

Caution!

Readers are reminded that dispatches from the belligerent nations of Europe and from the Far East are subject to censorship.

Famous Dionne Quintuplets Coming to Mansfield In Pictorial Series Starting In News-Journal

They're Going To School Now And You'll Want to See What They Do.

The five most interesting girls in the world are coming to Mansfield next Sunday in pictorial form.

They will appear in a series of Sunday pictorial features in the Sunday News-Journal. This will be a strictly Sunday paper feature.

Need we tell you we're talking about Yvonne, Annette, Marie, Cecile and Emilie—the DIONNE QUINTUPLETS?

Ever since the day a news flash from Callender, Ontario, told the world that a modest country doctor had assisted at the birth of five tiny girl babies and that all five of them were living, people everywhere have eagerly awaited any bit of news about the parcel of cute babies.

Things have been happening at Dafoe hospital and at the nursery up there in Ontario where a steady stream of visitors every summer has made the town a tourist mecca.

The babies have been growing up.

It's school days now for Yvonne, Annette, Marie, Cecile and Emilie. And each little girl has become a separate individual with her own character, intelligence, and talents.

Almost everyone is familiar with the story of how no effort was spared to give the Quints a normal education, of how their nursery was especially constructed so that they could be watched without being seen.

Observed thoroughly, their characteristics stacked up in babyhood as those of very attractive little youngsters. Now they are going to school.

The Quints are reaching the most interesting period of their lives.

They are beginning to think.

New Feature On Noted Youngsters To Be In Sunday Editions.

What are their thoughts? What are their reactions?

All this is revealed in a fascinating new series of picture articles which The News-Journal brings to you beginning next Sunday.

Because we feel that the development of the quintuplets from now on will be more engrossing than ever before we have obtained these exclusive pictures. Watch for the Dionne Quintuplets in The News-Journal Sunday.

NEWSPAPERARCHIVE®

News-Journal Page For Women

—Advice—

Dutch Treat Club Solves Problems

By BEATRICE FAIRFAX

At this time of the year especially, so many letters come to this column from young people who are desperately, despairing lonesome.

They are either shy (oh yes, there are still plenty of shy youngsters of both sexes to be found), or they feel they have not a proper place to entertain, and if they had, couldn't afford to do it. Some others have strict parents who have completely forgotten they were ever young themselves. And some just don't know how to do things or get a follow-up bid after a first date.

The solution of the problem for all those young people laboring under its disadvantages of shyness, scant pay envelopes, home responsibilities, is to get some enterprising girl who really knows how to do things to start a Dutch-Treat club.

After it's once in running order, it gathers momentum like the proverbial snowball going down hill. I am printing today a letter from a girl whose Dutch-Treat club has become very successful.

"DEAR MISS FAIRFAX:

"It seemed to me when I got a job in the big city that the gates of Heaven were opening. I was a small town girl and the only thing open to me in the way of amusement was to go to the drugstore and indulge in fattening sundaes and get terribly stupid books out of the lending library.

"I'd been to the state university, so I found the home town pretty much of a doghouse. When I got to town, it was worse, because at home I did know people, and in the big city, I didn't know a soul.

"I met plenty of young men, but few had money to take girls places. Some of them had obligations at home, others were studying. Some must have had the rainy-day in view.

"In the same office with me was a girl who had a good idea. She started up a Dutch-Treat club. She rounded up three couples, and the arrangement was that we were all to go out together, fifty-fifty. Our amusements were to be the movies, dances at good hotels, where for a cover charge and a snack you could dance the soles off your slippers. We went to games — football and baseball.

"Two of the girls shared an apartment, which boasted a kitchenette, and I had 'kitchen privileges' where I lived. One of the boys dug up 'kitchen privileges' at the house of a relative, so we started about even, as far as expense for gas and electricity went.

"For eats, except salads and pastry, we clung to the can-opener, and no one was allowed to have more than two courses. Marvels can be worked with canned spaghetti if put in a baking dish and topped with grated Parmesan cheese, browned. The same can be done with canned beans. Salmon loaf with green peas is good and substantial. One ambitious hostess stuffed an eggplant with shrimps in Creole style, and there wasn't enough of that left to feed a fly. We always had coffee, and either salad or dessert.

"As for romance, no. It was not to be thought about on our salaries, but we enjoyed going places, and it was a thousand times better than staying home and having no one to go about with. I'm strong for the Dutch-Treat club. And I hope you'll recommend it in your column to other young people taking root in big cities. If they'd like figures, I'll be glad to tell just what it cost.

"MARY ANNE."

High Style Fashions, Fancy Work

By MARIAN MARTIN

Embroidery richly colors the fashion scene this season—never was there a more enchanting vogue! Marian Martin has designed Pattern 9313 in simple, clean-cut style to make an effective backdrop for scrolls of soutache embroidery at the neckline and down the front.

Pattern 9313 may be ordered only in misses' sizes 12, 14, 16, 18 and 20. Size 16 requires 3⅝ yards 39 inch.

Send Fifteen cents in coins for this Marian Martin pattern. Be sure to write plainly your Size, Name, Address, and Style Number.

Send your order to The Mansfield News-Journal, Pattern Department, 232 W. 18th St., New York, N. Y.

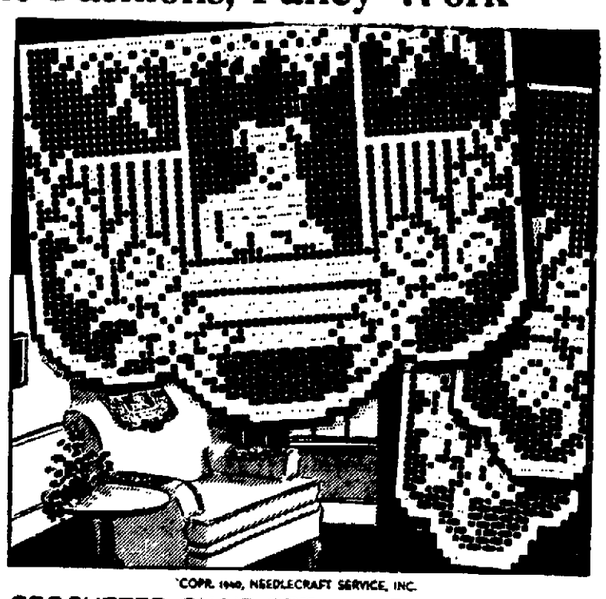

COPR. 1940, NEEDLECRAFT SERVICE, INC.

CROCHETED CHAIR SET PATTERN 2483

This crocheted pet, ready to greet all your friends, will add a welcome touch of decoration to your home whether you make a chair or buffet set or scarf ends. Pattern 2483 contains charts and directions for set; materials required; illustration of stitches.

Send ten cents in coin for this pattern to The Mansfield News-Journal, Needlecraft Dept., 82 Eighth Avenue, New York, N. Y. Write plainly Pattern Number, your Name and Address.

Marriage Meddlers

By ADELE GARRISON

Continuation of "Married Comrades"

"YES, YOU SHALL have your forty winks," Lillian gibed as she left the room.

Lillian called me exactly on the minute—and wasted no time in conversation, but set down on my bed a tray with a pot of steaming tea and a plate of toothsome little crackers.

"A slight collation," she said and departed so quickly that my "thank you" almost missed her retreating figure.

I went to my desk and took out the manuscript of my play. I studied carefully the scene in which Philip Veritzen and I had decided Olina was to appear, and within the hour had made the interpolations necessary to give her a few spoken words.

I made three copies, one for myself, one for Olina, and one for Mary, who, I had arranged, was the only person who would have to pick up Olina's cues. I had decided there was no use in confusing other members of the cast by changing their lines, and with the copies in my hands, I went first to Mary's room. I found her talking to Noel, who was still a bit "groggy" from Jack Leslie's blows.

"Here are your new lines, Mary," I said, "the ones where you 'cue' Olina. But you won't need to do anything except learn them today. I'll drill Olina in her lines so that she's letter perfect, then five or ten minutes in the morning, with the two of you working together before the regular rehearsal, ought to do the trick."

"I'm afraid I'm going to dissent from that opinion—most deferentially, of course," Mary said, with a gamin grin at me. "But we'll need more than ten minutes to get the feel of this together. Besides, no nervous cat will have anything on me tomorrow morning, and I don't want to have anything hanging over my head then except that rehearsal."

I saw her point instantly, and capitulated promptly.

"Of course, you shall do exactly as you please," I said, "and I'm sorry I didn't see your absolutely correct viewpoint myself at first. When can you rehearse with Olina?"

"In about half an hour," she returned. "I can learn the lines in five minutes, but I want the half hour in order to get the feel of the thing. But will she be ready then? Give her all the time she wants."

"I think she can be ready in that time," I said quickly. "Her lines have very few words, and I will work it out with her before we summon you."

"Poor Auntie Madge!" Mary commiserated. "Always getting the worst end of every deal."

But Noel's voice, interrupting our colloquy, held no note of sympathy. Instead, it was impatient, resentful.

"Aunt Madge!" he demanded. "Why does Olina have to have a role in this play? It just makes more work and nervous tension for Mary, and there's no possible reason for it except to gratify the vanity of a stage-struck girl who doesn't know what to do with her time."

Mary rushed over to him and hugged him ecstatically.

"You old darling!" she said. "You're awfully sweet to stand up for your wife that way. But it isn't necessary, pet. Listen and I'll tell you why I heartily approve this stunt."

(Continued tomorrow.)

BAN LINENS

BERLIN —(INS)— Shining white collars, dazzling shirt fronts and generally the white brilliance of linen that once was the pride of every hausfrau has been banned by a decree of the Reich Economic ministry. Housewives are being told that chloride and other bleaching powders used by the textile factories and laundries only weaken textiles.

THEATERS

OUT in Hollywood they still haven't recovered from the shock of having a star-career refused. . . . Carolyn Lee, the cunning youngster who was the hit of "Honeymoon In Bali," will not have a picture career despite tempting contracts offered. . . . Carolyn is the daughter of Mr. and Mrs. Warren Copp of Martins Ferry, who spent considerable time in Mansfield until Mrs. Copp took Carolyn to Paramount studios on a contract. . . . Her father is a steel man and "well-to-do." After giving the youngster thousands of dollars worth of publicity and after she had made a tremendous hit, her father put his foot down and decreed no studio life for Carolyn. Thinks it spoils a child's life. . . . The studio wants her to play a big role in "Virginia." Officials say they'll never take another child from a well-to-do family.

* * *

Forsaken Again.

As usual Ralph Bellamy doesn't get the girl in his latest film "His Girl Friday." Always in love, always engaged he never emerges victorious in any of his romantic triangles. This time it's Rosalind Russell who forsakes him from the more devastating charm of Cary Grant. The newspaper story continues at the Ohio through Tuesday.

* * *

Stewart Progresses.

So unobtrusively that you've probably not noticed it, James Stewart has been turning in one excellent piece of work after another, and he does it again in "Destry Rides Again." Among his recent successes are "Shopworn Angel," "Mr. Smith Goes To Washington" and "You Can't Take It With You." His roles are varied so that he isn't "typed." In "Destry," which is at the Madison, he plays a soft-spoken sheriff. Marlene Dietrich and Irene Hervey are the romance in his life in the film.

* * *

Oriental Flavor.

Both films on the new bill at the Majestic, starting tomorrow, have Oriental backgrounds. There's "Lady of the Tropics," in which Hedy Lamarr plays a beautiful Polynesian in Indo-China, with Robert Taylor as her American lover; and the second film is "Four Feathers," the dramatic story of the English army in India. It is all in technicolor and depicts an act of extraordinary courage and bravery.

* * *

Does Impersonations.

A highlight of Mickey Rooney's work in "Babes In Arms" is his impersonations. Mickey takes off Clark Gable and Lionel Barrymore and even President Roosevelt. He's been doing impersonation to amuse his friends in Hollywood for some time, but this is the first time his work has been incorporated in a film. "Television Spy" is one of the many stories that are inspired by present day affairs. It is also shown on the Ritz bill.

* * *

Secret of Success.

One of the secrets of Joe Penner's success in pictures and the radio is that he always builds his comedy on something of current interest to the every day person. In "The Day the Bookies Wept," which is at the Park, he took the present craze to make easy money on the ponies. And so the majority of people have a common interest in it. Betty Grable and Richard Lane are in the cast. Also shown is "Main Street Lawyer."

Exercise Can Be Fun, Energizing

By MME. QUI VIVE

You cannot deny that the woman who is active, who loves outdoor life, who is highly energized is the one who finds zest in her job whatever it may be, has courage to face whatever comes in the way of disappointments and troubles. Her blood streams are on the move. Her muscles are resilient. Her digestive motors don't need any tinkering.

Spend energy and you create more. If you aren't highly energized the smallest task is more than you can tackle. Women who putter all their lives are seldom happy women. Accomplishing little or nothing, they wonder what it's all about. If they would take up some form of exercise, get their bodies in tip-top condition, their spirits would be higher. We're all for activity because activity is a law of life.

Outdoor sports are best because they are refreshing to the spirits. The busy ones among us may not be able to spare the time or find the opportunity, although a brisk walk can always be managed. Pick up your heels, lift your chest, keep your head balanced, hold in your tummy, drink in the fresh air. You'll make your lungs laugh.

Calesthenics aren't tedious if you find the right ones and change them each day so you avoid too much of a routine. We offer some suggestions. Try them out, take your choice. Remember that the more you exercise the better you will like this recreation. It won't bore you. You will experience physical and mental exhileration.

Get down on the floor on hands and knees, fingers pointing toward each other. Slowly lower your body until the chest almost touches the floor. Splendid for reducing large arms and normalizing the bust.

* * *

Lie on the back on the floor, hands at the sides. Lift the legs slowly. See how far over your head you can lift them. Lower them slowly. Not easy. Splendid to strengthen the muscles of the back and to reduce a tummy that has gone in for expansion, ruined the effect of pretty frocks.

Stand tall, hands above the head, swing from side to side, pivoting at the waistline. Keep the abdomen flat. Limbers the whole body, makes for grace and agility. With hands above the head, swing them forward and back. Keep the legs rigid.

HOROSCOPE

For Tuesday, Feb. 6.

The auguries for this day point to very definite and persistent obstacles, with deep-rooted opposition and hostility. Indulgence in fury and unrestricted impetuosity may fan the fiery flame and precipitate a devastating holacaust. But a firm grip on inclinations to violence and passion, with tact, diplomacy and strategem, may combine to avert disaster. The danger is from strife, contention and litigation. Make any change prudently.

Those whose birthday it is are confronted by a year in which any sort of gain and satisfaction must be wrested from a state of hostility, fiery opposition, deep-seated impediments and a generally turbulent and malignant state of affairs. To meet violence with violence, and passion with strife, would be calamitous and probably end in fruitless litigation. Reserve, restraint and finesse, even intrigue, may win the day

A child born on this day may be bold and enterprising, but tempestuous, reckless and ungoverned in temper and speech, thereby inciting violent opposition, hate and litigation.

BARCLAY ON BRIDGE

BY

Shepard Barclay

"The Authority on Authorities"

AVOID GIVING GIFTS

NOBODY has yet seen the player who never gives away tricks by his mistakes in the play of the cards. If such a person ever appeared, he would save so many points by avoidance of errors, that he could afford to get along without making the brilliant sallies for extra tricks which are sometimes witnessed. Many more tricks are swung from one side to the other by errors than by extreme skill. It is therefore profitable to concentrate more on the avoidance of giving gifts than upon learning how to earn tricks by fancy artifices.

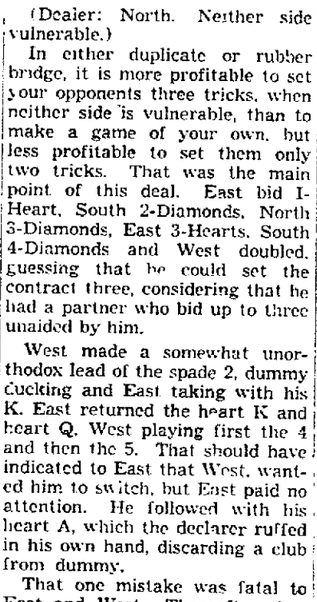

(Dealer: North. Neither side vulnerable.)

In either duplicate or rubber bridge, it is more profitable to set your opponents three tricks, when neither side is vulnerable, than to make a game of your own, but less profitable to set them only two tricks. That was the main point of this deal. East bid 1-Heart, South 2-Diamonds, North 3-Diamonds, East 3-Hearts, South 4-Diamonds and West doubled, guessing that he could set the contract three, considering that he had a partner who bid up to three unaided by him.

West made a somewhat unorthodox lead of the spade 2, dummy ducking and East taking with his K. East returned the heart K and heart Q. West playing first the 4 and then the 5. That should have indicated to East that West wanted him to switch, but East paid no attention. He followed with his heart A, which the declarer ruffed in his own hand, discarding a club from dummy.

That one mistake was fatal to East and West. Thereafter they could get only one trick in clubs. Added to the three already in, plus the diamond A, it brought their total to just five, setting the contract two instead of three. If there is any one defensive mistake which usually is the worst possible, it is in leading a suit in which the declarer is blank in both his own hand and dummy.

* * *

Tomorrow's Problem.

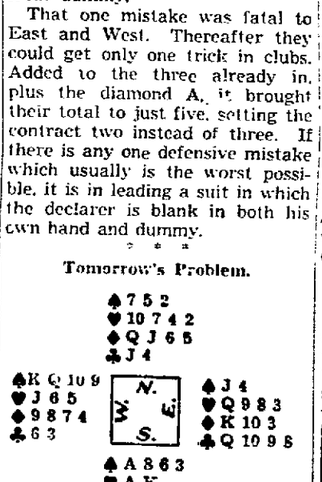

(Dealer: South. Neither side vulnerable.)

What is the best opening bid on South's big hand?

Salads Add Zest To Meals

BY ALICE LYNN BARRY.

Today is salad day, and we are emphasizing those delicious frozen salads which are becoming popular.

Eggless Mayonnaise is the first recipe, one that has been requested by several friends. It is made with one teaspoon confectioners' sugar, one-half teaspoon salt, one-fourth teaspoon mustard and paprika, one-fourth cup evaporated milk, one cup oil, two tablespoons vinegar, two tablespoons evaporated milk. Measure sugar salt mustard, paprika and the quarter cup milk into a bowl. Beat well. Beat in one-fourth cup oil, a teaspoon at a time, to form an emulsion. Then add remainder of oil and vinegar, alternately, beating well after each addition. Add the two tablespoons milk and beat again thoroughly. Yield: one and one-half cups.

Frozen Cheese Salad is made with a three-ounce package cream cheese, one-fourth cup mayonnaise, one small can chilled evaporated milk, two tablespoons lemon juice, three-fourths cup chopped dates and a No. 1 can crushed pineapple, drained. Mash cheese, and blend in mayonnaise. Whip milk very stiff. Add lemon juice. Fold in fruit and cheese mixture lightly. Pour into cold freezing trays. Press partition in place to freeze mixture in cubes. Serve on crisp lettuce or watercress with or without salad dressing. Delicious when served on peach or pear halves, or slices of pineapple. Yield: One and one-fourth pints, or 16 large cubes.

Family Favorite.

Frozen Fruit Salad is pretty sure to become a family favorite throughout the year. Make it with one No. 2 can fruit salad, 16 marshmallows (four ounces), one tall can chilled evaporated milk, three tablespoons lemon juice, one-fourth cup mayonnaise and one-half cup black walnuts, pecans or almonds, chopped. Drain fruit well. Cut apricots and peaches in one-half inch pieces, and cherries in halves. Cut marshmallows in eighths. These cut easily with scissors which have been dipped in hot water. Whip milk very stiff. Fold in lemon juice, mayonnaise, marshmallows, nuts and fruit. Pour at once into cold freezing trays. Slice and serve on crisp lettuce leaves, with or without salad dressing. Yield: Three pints.

Frozen Roquefort Salad will delight those who are partial to this tangy cheese. Make it with one three-ounce package of cream cheese, one wedge portion of Roquefort cheese, one-fourth cup mayonnaise, one small can or two-thirds cup chilled evaporated milk, one and one-half tablespoons lemon juice and one-fourth cup finely-cut watercress. Mash cheese, and blend with mayonnaise. Whip chilled milk very stiff. Fold in lemon juice, then cheese mixture and watercress. Pour at once into cold freezing tray. Press partition in place to freeze mixture in cubes. Serve on crisp lettuce leaves or on watercress. Yield: One pint, or 12 cubes.

BULBS REALLY HOT

When the tungsten filament of an incandescent bulb reaches the temperature where it gives off light it is twice as hot as molten steel.

JONES' RESTAURANT
CLUB BREAKFAST . 25c
25 E. Fourth St.

Ends Tonite!
"Music In My Heart"
Plus "Man In the Iron Mask"
WARNER BROS.
MAJESTIC
Tomorrow!
2 Smash Hits!

ROBERT TAYLOR
HEDY LAMARR
LADY of the TROPICS
Action Feature No. 2!
ALEXANDER KORDA presents
FOUR FEATHERS
IN TECHNICOLOR

MADISON
15c TILL 2 P.M.
NOW! 25c AFTER 2 P.M.
A female fireball meets a he-man dynamite!

Marlene DIETRICH
James STEWART
Charles Winninger · Alice Brady · Edward Ellis
Irene Hervey · Donald Meek
Extra Added!
ROBERT BENCHLEY
In
"DAY OF REST"
CARTOON —●— NEWS

WARNER BROS.
OHIO
Hurry! Don't Miss It!
Today and Tomorrow!

At last! A MAN WHO CAN TAME THE WILD WOMAN OF "THE WOMEN"!
Grandest comedy of the year!
CARY GRANT
ROSALIND RUSSELL
in HOWARD HAWKS'
His Girl Friday
with RALPH BELLAMY
A COLUMBIA PICTURE
Starts Wed. Douglas Fairbanks, Jr. "Rulers of the Sea"

MAX. 15c RITZ EVE. 20c
NOW! Thru Tue. 2 BIG HITS!
THE BIG MUSICAL!
Mickey...Judy...and hundreds of entertainers . . . in the musical fun-show that tops 'em all!

Mickey ROONEY
Judy GARLAND
in
BABES in ARMS
with CHARLES WINNINGER
Hit No. 2
"Television Spy"
With Wm. Henry
Judith Barrett

A Good Place to Eat!
No Charge for Separate Rooms
DANCING & ENTERTAINMENT EVENINGS—9 TILL CLOSING
WONDER BAR
20 South Park
We Cater to Private Parties

MANSFIELD'S MODERN THEATRE
PARK
NOW THRU TUES.!
The laugh-rage of the nation!

Joe PENNER
THE DAY THE BOOKIES WEPT
with BETTY GRABLE
RKO RADIO Picture
Plus Hit No. 2!
First Run In Mansfield!
The hilarious story of a man who fell from grace to rise and fight for the honor of another!

MAIN STREET LAWYER
with
EDWARD ELLIS
ANITA LOUISE
ROBERT BALDWIN
HAROLD HUBER
Be Here Monday Nite!

GONE WITH THE WIND
will not be shown anywhere except at advanced prices... at least until 1941
RESERVED SEATS ON SALE TODAY
Lobby Box Office Open 10 A. M. to 10 P. M.
Night Shows and Sunday Matinee $1.13 (Incl. Tax)
Weekday Mats., All seats Reserved 75c (Incl. Tax)
WARNER BROS. MADISON CANAL 1600
Starting Friday, February 23, at 2 P. M.

Beauty For Sale!
Tulip Oil Permanent, regularly $5.00 for $2.50 Complete
Perma-Curl Permanent 95c
Shampoo and Fingerwave included.
Scientific Facials .....25c and 50c
Hair Tinting Our Specialty $1.50 complete
Work Done Exclusively by Students.
Warner College of Beauty Culture
59½ N. Main St. Canal 4461

Got a Cold?
Genuine CASCO TABLETS
"In the Purple Box"
Analgesic Relieving

DON'T BE A KILL-JOY, SUSIE...YOU CAN'T BACK DOWN NOW!

NIX! NO WEEK-END TRIP FOR ME, GINNY! IT'S MY OFF-TIME OF THE MONTH AND I CHAFE LIKE FURY!
WHY, YOU OLD-FASHIONED SILLY! DON'T YOU KNOW THAT MIRACLE MODESS NOW BRINGS YOU "MOISTURE ZONING?"
IT'S A SPECIAL NEW MODESS FEATURE THAT MAKES A WORLD OF DIFFERENCE! YOU SEE—
"MOISTURE ZONING" ACTS TO DIRECT MOISTURE INSIDE THE PAD, LEAVING EDGES DRY AND COMFORTABLE, LONGER THAN EVER BEFORE!
AND LOOK-I'VE GOT SOME MODESS! JUST FEEL THE DOWNY FLUFF FILLER—THAT'S WHY MODESS IS SOFTER! AND IT'S SAFER, TOO, THANKS TO THE MOISTURE-RESISTANT BACKING.
THINK WHAT I'D BE MISSING IF YOU HADN'T TOLD ME ABOUT MIRACLE MODESS! I'VE NEVER KNOWN SUCH COMFORT BEFORE!
AND THE GRANDEST THING IS MODESS COSTS NO MORE!
NEXT DAY
Modess
Try it now! New MIRACLE MODESS with "Moisture Zoning"

NEWSPAPERARCHIVE®

BORAH BELIEVED COURT BED ROCK OF DEMOCRACY

Senator Fought Reorganization Bill, Felt Court Alone Preserved Constitution.

(Editor's Note: The late Senator Borah believed the supreme court has preserved American democracy by upholding human rights. It explains his great defense of that tribunal's independence. His private views are revealed in the following article, the 14th in a series on the famous statesman by William K. Hutchinson of International News Service.)

By WILLIAM K. HUTCHINSON

WASHINGTON—William Edgar Borah regarded the supreme court of the United States as the bed rock of American democracy, because of its great record in preserving the constitutional guarantees of human rights.

This explains why he battled so valiantly to defeat President Roosevelt's court enlargement bill, submitted to congress three years ago today. He believed the court's independence had to be maintained if democracy was to survive in America. He felt grateful too, to the court, in a belief it had preserved democracy in America by outlawing the early New Deal's legislative program.

He loved the constitution but he believed the court alone could make it effective. And he believed the court, if left independent, could preserve the American form of government in this nation forever.

Once in the first Roosevelt administration, when congress was "rubber-stamping" the New Deal's legislative program, I asked him:

"Are we heading toward dictatorship?"

"No," he replied. "The supreme court will save us."

There followed a deluge of unconstitutional decrees from the court. When it outlawed the NRA, he made a radio speech saying of the constitution:

"Modern forces — political and economic—are chafing under the restraint of our constitution. It may be that it is destined to go. That would not be so strange.

"It is 146 years old; the oldest constitution in the world. But, if it should go—either by absolute rejection or by a transformation which would leave little of its former spirit and purpose—still it would have served the cause of human freedom and the advancement and enlargement of human happiness as has no other document in the history of the world.

"Under it the average citizen emerged from a state of serfdom to that of a sovereign. Great progress and more universal happiness has been the portion of the masses since the year 1789 than in all the 5,000 years preceding it.

"Whatever, therefore, may be the future of the American constitution, 'the past is secure'."

Believing as he did about the constitution, it was natural for him to "stand by" the court when it enforced that document. Posterity lost his "undelivered" speech in the court battle but he intended to say this:

"The supreme court has the greatest record for the defense of human liberties of any institution created by the hand of man."

Borah took an intense interest in the appointment of new justices. He was elated when President Hoover promised him to name Benjamin N. Cardozo to succeed the late Oliver Wendell Holmes. He deemed Cardozo a great champion of human liberties.

Borah voted against confirmation of Charles Evans Hughes and helped lead the fight that rejected the nomination of John J. Parker of North Carolina.

He voted against confirmation of Justice Hugo Black.

The Reed and Frankfurter appointments met his approval.

Over the nomination of William O. Douglas he was so active that he later reported:

"The president got mad at me because I was trying to name his justices for him."

Once I heard a report that Senator Lewis Schwellenbach of Washington, had been tendered the nomination. I told that to Borah, who replied:

"No, Douglas will get the appointment."

"Why?"

"Because Black thought he had sold the president on Schwellenbach but I've sold Norris on Douglas and Douglas will get the appointment."

He referred to his lifelong friend, Senator George W. Norris, Nebraska independent and close friend of Roosevelt.

I asked why he was so interested in Douglas.

"Because of the court," was his cryptic reply. "I believe in it."

When Justice Frank Murphy was first named attorney general in January, 1939, he told me:

"Murphy won't last long in that job. He's too keen on enforcing the law against crooked politicians."

When Murphy was named to the supreme court in January, 1940, he told me:

"I told you so. They've got Murphy. But he'll make a great justice. I've been for him ever since the sitdown strikes. He did a masterful job, handling it with wisdom, patience and foresight, in settling that vicious situation without shedding human blood. Why, he might have had a revolution on his hands if he had done the wrong thing."

Borah had a little joke with me. When the supreme court rendered a decision that upheld his view of the constitution, he would smile and say:

"I was sustained again today."

When the court's verdict conflicted with his judgment, he would say:

"I was overruled but it's a bad decision. They will reverse it before very long."

(Tomorrow: — Another Hitherto Unrevealed Chapter In Borah's Career.)

Remember Addis Ababa? It's Being Rebuilt

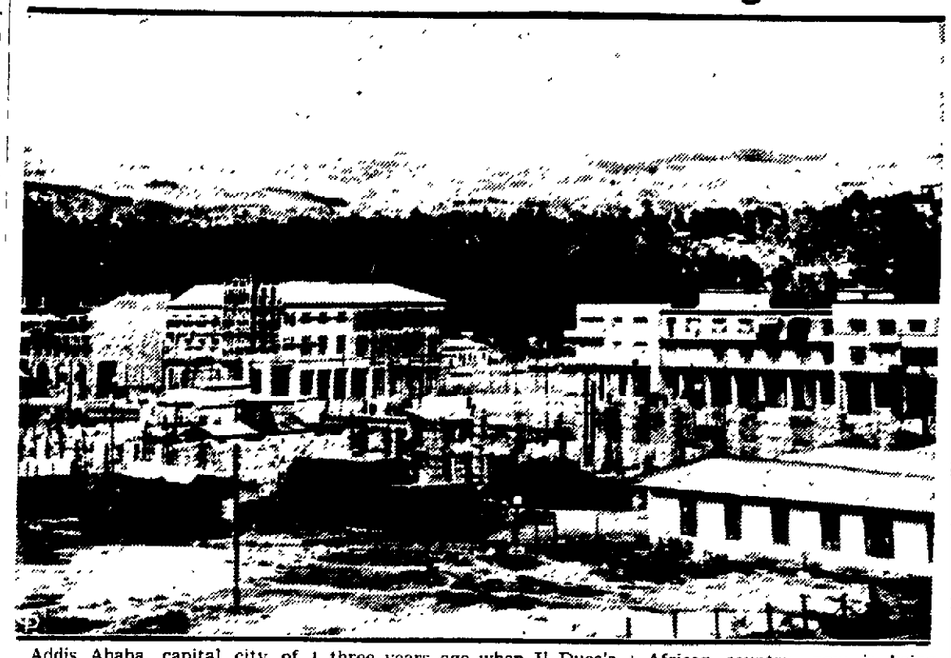

Addis Ababa, capital city of Ethiopia, much in the news three years ago when Il Duce's Italian legions conquered the African country, now is being modernized as shown in this picture.

FINNS CLAIM REDS ROUTED IN LAND DRIVE

Thousands of Soviet Troops Slain, Helsinki Says; New Air Attacks Made.

(Continued From Page 1)

in which the four nations — Rumania, Turkey, Yugoslavia and Greece—officially reaffirmed their solidarity, their determination to safeguard their national territories and to keep war out of southeastern Europe.

There were reports, nevertheless, that Rumania might enter a non-aggression pact with Russia.

3,000 Russians Slain As Bombs Rain Down.

(By International News Service)

HELSINKI—No less than 3,000 Russian soldiers were slain, it was estimated unofficially today, when Finnish defenders hurled back four Soviet onslaughts against the Summa sector of the Mannerheim line on the Karelian Isthmus.

The Soviet infantry attacks against the Finnish fortifications were supported by 200 warplanes and coincided with a series of air raids over Finland that killed scores and wounded still more.

Despite their reverses and the loss of nine armored cars, the Russians widened their operations to the east on the blood-stained isthmus and fighting raged east of Lake Moulajaervi.

Eleven Soviet planes were shot down during the raids. Two hundred bombs were dropped on Abo, already partly destroyed, and 100 houses at Sortavalla were burned as that town on the shore of Lake Ladoga was hammered by bombs from 92 planes.

Score Dead In New Attacks On Shipping.

LONDON — (INS) — Four ships went to the bottom and almost a score of lives were lost in German air raids against shipping along the British coast on Saturday, a survey revealed today.

(Berlin claimed 14 ships were sunk.)

It was established that three of the German bombers were shot down and a fourth was damaged.

The sunken ships were the British steamed Kildale, the Norwegian freighter Tempo, the Belgian steamer Charlotte and the Swedish ship Maria.

The British admiralty announced bodies of three German airmen were washed ashore at Druridge Bay, Northumberland.

OSLO — (INS) — Owners of the Norwegian freighter Segovia, a 1,387-ton vessel, expressed fears today that the ship has been lost with its crew of 22 and one passenger.

The Segovia was last reported in the Bay of Biscay Jan. 20.

STOCKHOLM — (INS) — The 1,357-ton Swedish steamer Andalusia was overdue at Gothenburg from Bordeaux, France, today and was believed to have been sunk. The vessel carried a crew of 21 men.

Predict New Black Sea Pact By Entente.

BUCHAREST, Rumania—(U.P.)—A Black Sea pact, which would strengthen the Balkan entente and at the same time act as a barrier against Russian penetration in the Balkans, may result from the Balkan Entente meeting at Belgrade, it was reported today.

Members of such a pact, according to reports here, would be Rumania, Turkey and Bulgaria. It was believed possible that Greece also might be included, because of her shipping interests in the Black Sea.

The first step toward a new Black Sea pact, including Bulgaria, would be a rapprochement between Rumania and Bulgaria, and according to reports received here from Belgrade, this seems now to be well on the way toward realization, thanks largely to the work of Sukru Saracoglu, Turkish foreign minister.

HOSPITAL NEWS

General Hospital.

Admissions: Katherine Hill, 214½ North Diamond street; Mrs. Pete Keiser, 11 Monroe street; Mrs. William Yeager, R. D. 2, Lexington; Mrs. Alva Schneider, Ashland; Andrew Abbot, Detroit; Mrs. Belle Works, 186 West Second street; Mrs. Joe Keiser, 409 Fifth avenue; Mrs. J. E. Esterline, 137 East Arch street; Fonda Forbes, Bellville; Pat Cantan, 127 North Main street; Esther Mull, 91 Marshall avenue; Mrs. Lum Burton, 184 Sycamore street; Lawrence Smith, R. D. 3; Mrs. Richard Robertson, Coolridge heights.

Releases: Mrs. John Steele and son, R. D. 1, Bellville; Mrs. Henry Leatherman and son, R. D. 4; Mrs. John Brubaker and son, 317½ West Third street; Mildred Ardia, 22 Crestline avenue; Mrs. Jennie Gray, 120 Rowland avenue; Mrs. Jessie Salter, 44 Small avenue; Mrs. James Zentz, 19 Bulkley avenue; Rose Marie Wendling, R. D. 2, Perrysville; Paul Menges, R. D. 1, Galion; Mrs. Fred Meredith, R. D. 1, Lexington.

KILLS 3, SELF

Former Hockey Associated Head Goes Berserk With Gun.

PRESTON, Ont.—(U.P.)—Insanity was blamed today for a triple murder and suicide committed by Alvin H. Schlegel, 52, past president of the Ontario Hockey association.

Schlegel shot and killed his wife, his daughter, Mrs. G. B. McCullough of Kitchener, and his 12-year-old son, Jack, with a heavy caliber revolver and then committed suicide.

17TH DISTRICT VOTES TUESDAY

Light Balloting of 6,500 Seen for Richland County Because of Lagging Interest.

(Continued From Page 1)

Dann garage on Parkwood boulevard.

Byron B. Ashbrook, Johnstown, one of the six Democratic candidates for the nomination for congress in the 17th district, escaped injury Saturday at Shelby when the car he was driving was struck by another automobile.

Ashbrook, nephew of the late Congressman William A. Ashbrook, was driving west on Main street when his car was sideswiped by one operated by J. V. Winans, Shelby. Neither driver was hurt, but both cars were damaged.

Ashbrook and the eight other candidates for the Democratic and Republican nominations Tuesday were finishing a whirlwind primary campaign today that extended to the six counties in the 17th district.

The Democratic candidates were to speak at Mt. Vernon tonight at the city's annual Jeffersonian banquet.

Seeking the Democratic nomination are Ashbrook; Frank Cave, Mansfield; Dr. Ben A. Arneson, Delaware; Atty. William Haas, Delaware; Atty. George J. McDonald, Newark, and Burch Ferenbaugh of Danville.

Aspirants for the Republican nomination are J. Harry McGregor of West Lafayette; Walter B. Woodward, Bellville and Col. Oliver H. Dockery, jr., of Newark.

A light primary vote was also predicted in the 22nd congressional district which will hold a special primary Tuesday to select nominees for the post held by the late Congressman Chester C. Bolton.

Mrs. Frances P. Bolton, widow of the congressman, will have no opposition on the Republican ticket, but two Democrats are in the race. Anthony A. Fleger of Parma, defeated for re-election two years ago, will be opposed for the nomination by Merritt A. Vickery, Lakewood councilman.

AWFUL CASE of ugly surface PIMPLES

We want to help!

No matter what you've tried for disfiguring surface pimples and blemishes without success—here's an amazingly successful Doctor's formula—powerfully soothing Zemo—which quickly relieves intense itching and starts right in to help nature promote FAST healing. Results from few days' use of Zemo should thrill you! Praised from coast to coast. So clean, dainty yet so EFFECTIVE. Liquid or Ointment form. Used in best homes yet costs only 35c, 60c, $1.

MORE WATER MAINS BREAK

Hospital's Supply Cut Off, Fire Alarm System Hit as Workmen Cut Cable.

(Continued From Page 1)

fellow workers, was on the job today.

Service-Safety Director C. M. Crafton said that James E. Warrack, superintendent of the department would be called before him today and instructions would be given to see that employes in the department "get along."

"As far as I am concerned, they must get along and Warrack will be told to see that they do," Crafton said.

Ten repairmen in the department had protested to city officials that Bolley assumed charge of the meter repair department and asked that he be required to share in overtime and do the same work as they.

Bolley had been transferred to the outside work several weeks ago but last week was ordered by Crafton to resume the inside job today. He had been ill for some time and was under a physician's care.

Mayor William J. Locke, asked if he planned to take action in the matter of the petition, said that it was in the hands of the service director and the superintendent of the waterworks.

"When the time arrives that they cannot handle the situation I'll take a hand in the matter," he said.

Charges of negligence and lack of proper supervision were directed to waterworks officials by City Electrician Ernest Adams who disclosed that approximately 50 fire alarm and police call boxes were thrown out of service for failure of waterworks employes to follow blue prints when cutting through the pavement.

Adams recalled that following a similar accident caused by waterworks employes several months ago city officials had given instructions that the maps were to be followed when a street opening was made downtown.

He said that the waterworks supervision had completely ignored the procedure during the past month.

Pointing out that the workmen had cut through the main cable with an air hammer at 1 a. m., he said it would probably be late today before even temporary service could be restored.

BROTHER DIES IN OAK PARK, ILL.

Body of Mansfield Woman's Kin To Be Returned to Willard.

Mrs. O. B. Grafmiller, 41 Wood street, received word of the death of her brother, L. C. Van Liew of Oak Park, Ill., who died in a hospital there Saturday. The body will be brought to Willard, Tuesday, for services at the Fink Funeral home at 2:30 p. m. Wednesday. Burial will be in Willard. Rev. Paul Sharp will be in charge.

Mr. Van Liew is survived by his wife, Loa, and a daughter, Wanda, of Chicago; his mother, Mrs. Emma Van Liew, and a sister, Mrs. Ruth Hershiser of Richmond township, and Mrs. Grafmiller of Mansfield.

IN VACUUM SEALED GLASS JARS

GOLD MEDAL Coffee

Flavorful, Aromatic Fine Blends. Sold at Your Local Retail Grocer

The TRACY & AVERY Co. Wholesalers

ENDS IT ALL, STILL WORRIES

California Farmer Warns Of Dog In Death Notes.

PLACERVILLE, Cal. — (U.P.) — Charles A. Lorrain, 75, a farmer, executed his 76-year-old wife because she was suffering from an incurable disease. He then tidied the house and telephoned his son, Dan, in Sacramento, 35 miles away. "Your mother is dead," he said. "You'd better get Warren and come home."

Dan Lorrain got his brother. They found their father and mother lying side by side on a bed, dead. Each had a bullet wound in the head. Their father had left them two notes. One said: "I am sick and disgusted. I have done all I can, and can do no more. I want to end her suffering." The other said: "Keep the dog tied up. He eats the eggs."

FIVE HURT IN FOUR ACCIDENTS

All Escape Serious Injuries, State's Toll for Week-End Reaches Five.

(Continued From Page 1)

today while he was putting chains on a truck parked along route 42 near Mt. Gilead. Two other trucks sideswiped near Lasshley and one of them ran into him. Drivers of the two trucks involved in the crash were R. M. Cleary, 166 East Fourth street, Mansfield, and Frank Cross, Cleveland.

Lasshley was taken to the Mansfield General hospital for treatment.

Frank Ruckman, 23, of Shelby, was treated at Shelby Memorial hospital early Sunday for lacerations received in a traffic crash on route 61 near Shelby. Ruckman was riding with Clarence Ruckman, 19, Shelby, whose automobile collided with a parked car owned by Earl E. Landis, 48, of Shelby.

Mrs. Avis Schneider, 32, and Barbara Schneider, 20, both of Ashland, suffered minor injuries at 4:45 a. m. Sunday in an accident involving three cars on route 30-N three miles west of Mansfield, state highway patrolmen said. Christ Schneider also in the car, was uninjured.

Drivers of the cars were Frank Schneider, 24, of R. D. 6, Mansfield; Dale R. Weber, 24, Shelby, and Robert K. Orewiler, 21, R. D. 3, Mansfield.

GYROS TO SEE MOVIE OF OHIO

Club To Be Shown Film of Beauty Spots In State.

The Standard Oil company film, "Beautiful Ohio," will be shown at the meeting of the Gyro club Wednesday evening at the Mansfield-Leland hotel.

The picture, a full length feature, shows the Northwest Territory expedition, which went through Mansfield a few years ago, a trip on the Ohio river, Old Man's Cave, and other scenic spots throughout the state.

The picture will follow the club dinner, scheduled for 6:45 p. m.

LEGAL NOTICE

Notice is hereby given that Claude F. Ewing, Mansfield, Ohio, has been duly appointed and qualified as Administrator in the estate of Incey Thoma, deceased, Late of Mansfield, Richland County, Ohio.

Date Jan. 27, 1940.

C. J. ANDERSON,
Probate Judge of Richland County, O.
(Jan. 29, Feb. 5, 12, NJ '40)

LEGAL NOTICE

Frederick Hafner, whose place of residence and address are unknown will take notice that Stella (Sophia) Hafner has filed her petition for divorce against him in the Common Pleas Court of Richland County, Ohio, alleging willful absence for more than three years, and that said cause will be for hearing on and after the 20th day of February, 1940.

STELLA (SOPHIA) HAFNER
By T. Y. McCray, her Attorney.
(Jan. 8, 15, 22, 29, Feb. 5, 12, NJ '40)

Beware Coughs from common colds That Hang On

Creomulsion relieves promptly because it goes right to the seat of the trouble to loosen germ laden phlegm, increase secretion and aid nature to soothe and heal raw, tender, inflamed bronchial mucous membranes. No matter how many medicines you have tried, tell your druggist to sell you a bottle of Creomulsion with the understanding that you are to like the way it quickly allays the cough or you are to have your money back.

CREOMULSION
for Coughs, Chest Colds, Bronchitis

It will soon be spring—
And the phone bells ring

•

Calling all people to more activity

•

Get your share of the calls—

Get a phone—

(Political Advertisement)

BYRON B. ASHBROOK

Democratic Candidate for

CONGRESS

at the Special Primaries February 6

Tomorrow the Democrats of the 17th District will select their candidate for the forthcoming Special Election to fill the vacancy created by the death of my uncle, the late Congressman William A. Ashbrook. As his close business associate for so many years—his successor in life as far as he could place his confidence and trust—I ask only to complete the unexpired term to which he was elected.

I give no great pledge or promise to entice your vote, except, that if I am nominated and elected to Congress I will faithfully and cheerfully serve you and represent your best interests to the full extent of my ability. Many years of association with Congreshman Ashbrook has instilled into me the knowledge that good old fashioned horse-sense is the first requisite in all personal and governmental activities. You know his record in Congress. If, with your permission I am nominated and elected, his record will be my aim.

Every sane man and woman detests war, or any foreign entanglements that might involve this wonderful country. We all strive for economy without being penurious. The proper care and comfort of the aged and needy, is an obligation we graciously assume. Stabilization of employment and a more adequate compensation to the farmer are two problems that must be solved. The extreme in any issue, however, is always foolhardy. Upon these principles—the principles that have satisfied the 17th District for so many years—your endorsement is asked. May I have your approval.

BYRON B. ASHBROOK

KROGER

KROGER GUARANTEED BRANDS

SMOKED CALLIES . Small Short Shank lb. 15c

PORK STEAKS . . Lean Shoulder lb. 15c

FILLET HADDOCK . Genuine Haddock lb. 15c

SAUSAGE, Fresh Pork Link, lb. 19c

PORK HEARTS, lb. 9c

For an economical menu change

PORK LIVER, Sliced, lb. 9c

BACON SQUARES, lb. 10c

Buy several at this low price.

SLICED BACON, ½ lb. pkg. 23c
Silver Farm Cello Wrapped

PORK LOAF, Cooked, Sliced, lb. 29c

SPARE RIBS, These are Meaty Ribs, lb. 12c

SIDE PORK, Fresh, Low Price, lb. 15c

FRUITS—VEGETABLES

Grapefruit . . Texas Marsh Seedless doz. 33c

Florida Oranges Packed in 8 lb. Open Mesh Bags bag 29c

New Crop Cabbage Rushed Fresh From Texas 2 lbs. 9c

Ohio Potatoes U. S. No. 1 Grade Potatoes peck 37c

APPLES, 5 lbs. 19c
Rome Beauty Fruit

APPLES, 5 lbs. 28c
Western Box Winesap

CARROTS, Large Bunch 5c
Tender Roots

POTATOES, 10 lb. bag 29c
Idaho Russet

FANCY YAMS, lb. 5c
Louisiana Stock

JERSEY SWEETS, 4 lbs. 19c
Bulk Turnips 2 lbs. 9c

KROGER'S CLOCK BREAD
Choice of 5 Varieties
Fresher
2 Big Loaves 15c

REVERIE, Silverware, With Book, Unit 77c

CRACKERS, Country Club Sodas, 2 lb. pkg. 23c

RICE, Blue Rose Variety, 4 lbs. 19c

MILK, Kroger's Country Club, 4 tall cans 25c

WHEATIES, The Breakfast of Champions, 2 pkgs. 21c

Twinkle . Kroger's Assorted Gelatin Dessert 3 Pkgs. 10c

Krogo . New Improved Vegetable Shortening 3 lb. Can 45c

Fig Bars Fresh Baked Kroger Cookies 3 lbs 25c

Coffee . Kroger's Hot-Dated Spotlight, Lb. Bag 14½c 3 lb. Bag 39c

P & G Soap The White Naptha Bar 10 lg. Bars 33c

Oxydol . Rinso or Blue Super Suds 2 lg. Pkgs 37c

DAIRY-TALES

Drink a quart of Levering's Milk daily. More energy and vitality.

LEVERINGS Dairy
CANAL 1001
ON YOUR DOORSTEP EVERY MORNING

NOW! A Big 6.25 Cu. Ft. Westinghouse

ELECTRIC REFRIGERATOR

FOR ONLY

$2.99

PER MONTH INSTALLED

CASH PRICE $112.75

The Ohio Public Service Co.

Canal 4171 10 S. Park St.

NEWSPAPERARCHIVE®

Two Title Bouts Head Fund Mat Show Tonight

Hall, Weidner Defend Honors In Armory Ring

SPORTS NEWS-JOURNAL
MONDAY, FEBRUARY 5, 1940 PAGE NINE

Oldsmobiles Lose To Fremont Here

The Ingram & Martin Oldsmobiles dropped three tilts to the Pennzoils of Fremont in an N. C. O. Traveling league match at the Meder alleys Sunday. The visitors hit 2830, while the Olds reached 2657.

Pennzoil, Fremont.				
Witte	200	196	203	599
Tilton	188	238	166	592
Hasselkus	191	198	177	566
Wainwright	143	180	178	491
Clark	191	182	189	562
Totals	913	994	923	2830
Ingram-Martin Oldsmobile.				
Forsythe	150	173	143	466
Gimbel	170	221	161	552
Applan	181	181	170	532
Wolf	156	180	182	518
LeMunyon	189	217	173	579
Totals	846	982	829	2657

Lead Meder Team To Victory Here

With Margaret Baker shooting a 549, Sophia Meder a 546 and Mary McMullen a 523, the Meder Recreation women bowlers defeated the Wellman Recreation women's team of Bucyrus, 2542 to 2289, in a special match at the Meder alleys yesterday. The Mansfield team closed with a 900 game.

Wellman Recreation, Bucyrus.				
Mutchler	129	169	182	480
Ghist	166	137	145	448
V. Baker	128	149	114	391
Bennett	137	141	180	458
Ball	157	176	179	512
Totals	717	772	800	2289
Meder Recreation Ladies.				
M. McMullen	189	179	155	523
T. Linster	139	161	189	489
M. Dintaman	120	130	185	435
M. Baker	183	188	178	549
S Meder	185	168	193	546
Totals	816	826	900	2542

Sophia Meder collected a 204 game and 514 series to lead the Meder Recreation women to a 2650 to 2425 victory over the Mansfield All-Stars at the Meder alleys Saturday.

Meder Recreation.				
M. McMullen	167	171	160	498
T. Linster	169	148	179	496
M. Dintaman	125	144	174	443
M. Baker	142	169	133	444
S Meder	129	181	204	514
Handicap	85	85	85	255
Totals	817	898	935	2650
All-Star Men.				
Gump	168	144	132	444
P. Linster	160	180	205	545
B. Dintaman	138	137	180	455
P. Grohol	166	157	180	503
M. Meder	151	158	169	478
Totals	783	776	866	2425

WINS DOUBLE-HEADER AGAINST WARREN MOOSE

The Mansfield No. 2 team won four out of six games in Moose Traveling league matches bowled in Warren over the week-end. Led by Gene Funston's 611, which included a 248, the Mansfield team swept one series at Warren and dropped two games of the other half of the double-header.

Mansfield.				
Griffith	190	149	140	479
Carr	133	127	142	422
Reindt	166	182	176	524
Renner	171	148	168	487
Funston	201	185	170	556
Handicap	23	23	23	69
Totals	904	814	819	2537
Warren.				
Raeburn	181	145	158	484
Canzor	169	197	141	498
Brothers	160	170	148	478
Vargo	173	192	204	569
Carbaugh	197	136	185	518
Totals	871	840	836	2547

—o—

Mansfield				
Griffith	175	169	167	521
Renner	170	196	161	527
Carr	157	149	149	455
Reindt	197	135	180	512
Funston	167	248	196	611
Handicap	26	17	26	69
Totals	902	914	879	2695
Warren.				
Raeburn	153	182	166	501
Canzor	149		202	351
Townsend		116		116
Vargo	213	136	158	507
Brothers	156	166	175	497
Carbaugh	160	155	177	492
Totals	831	755	878	2464

SIGNED BY TECH

PITTSBURGH —(AP)— William (Biff) Glasford, of Lancaster, O., former guard at Pitt and line coach at Manhattan, has been named line coach of the Carnegie Tech Tartans.

Four Matches on Wrestling Card to Be Staged for Benefit of Finnish Civilians.

PROMOTER Tim Nolan and the Quality athletic club will do their bit for the Finnish Relief Fund tonight.

A mat program featuring four matches will go into the Armory ring tonight, and a percentage of the proceeds will be turned over to the News-Journal for the fund.

* * *

Two world's championship bouts are included on the all-star card, which Nolan describes as "the best I've ever staged in Mansfield."

* * *

Stacy Hall of Columbus, former Big Ten champion, will place his world's light-heavyweight honors on the block in a match with the Masked Marvel, unbeaten in 94 matches.

Billy Weidner, San Francisco, will defend his junior world's light-heavy laurels against Walter Stratton of Leetonia, O.

In the other matches, Bob Steele, young Mansfield star, will face Ralph Akers of Flint, Mich., and Bull Marrino of Brooklyn will tangle with the popular Davey Reynolds of Cedar Rapids, Ia.

The ability of every wrestler on tonight's card is well known to Mansfield fans, who will pack the Armory to the rafters if the preshow sale is an indication of the interest.

Hall has never appeared in a Mansfield ring, but he needs no introduction of the average mat fan. The former Ohio State star won the light-heavy crown from Frankie Talaber of Chicago, and his match here tonight will mark one of his first defenses of the newly-won crown.

Hall will face a clever performer in the Masked Marvel, and, according to the agreement, he will be forced to unmask if he loses to the champion.

Weidner will also be opposed by a capable catch-as-catch-can artist in Stratton, a former world's weight-lifting champion. Stratton is one of the better younger grapplers in the light-heavy division, and is accorded a better chance of lifting the title from Weidner than the Masked Marvel is of winning from Hall.

* * *

Steele, Akers, Marrino and Reynolds have appeared on past Mansfield cards, and tonight's spectators are assured of action in these matches.

* * *

The admission for tonight's show is $1 for ringside seats and 50 cents for general admission. The first bout is scheduled at 8:15 p. m.

MOOSE TEAM ROLLS 2788 SERIES IN WINS HERE

Starting a 2788 total with a 950 score, the Mansfield No. 1 team took three games of its match with Akron in the Moose Traveling league at the Meder alleys Saturday. Halsey Hipp led the winners with a 590.

Moose No. 1.				
F. Willis	163	144	200	507
R. Friday	212	188	169	569
H. Hipp	204	191	195	590
R. Shively	179	137	151	467
C. Messimer	192	217		409
G. Percy			146	146
Totals	950	877	861	2788
Akron.				
Carylan	146	171	155	472
Young	172	171	190	533
Base	191	169	115	475
Bendle	155	168	157	480
Shack	146	153	132	431
Handicap	24	24	14	62
Totals	834	856	763	2453

HOCKEY RESULTS
(By Associated Press)
National League.
New York Rangers 9, Montreal 0.
Boston 7, New York Americans 1.
Detroit 1, Chicago 1 (tie).

On Card

STACY HALL

BILLY WEIDNER

'BULL' MARRINO

BOB STEELE

LOWERS COURSE RECORD IN WINNING TOURNEY

PHOENIX, Ariz.—(INS)—In lowering the course record by one point with a 64 for the final 18 of the $3,000 Phoenix open golf tournament, Ed Oliver of Hornell, N. Y., snagged victory and $700 through a score of 205 for the 54 holes. A close runner-up in the final play yesterday was Ben Hogan, White Plains, N. Y., whose 206 was good for $450.

HIGH SCHOOL
Norwalk St. Paul 24, Lima St. Rose 22.

Toledo Cagers Seek Ohio Van

Play Carroll, Washington in Games This Week.

COLUMBUS — (AP) — Toledo's slightly cooled Rockets have a fairly bright chance of regaining the State College basketball leadership from Miami this week.

The Rockets tonight entertain John Carroll, which they trounced 52-38 on the Clevelander's court Saturday, and meet George Washington University here Thursday.

They need victories in both games, while Miami is losing at least one, to regain the lead. Miami has 10 victories and one loss for the season against Toledo's three defeats in 21 starts.

* * *

Miami has its work cut out in games with other members of the old Buckeye league. The Redskins Tuesday journey to Dayton, loser to Ohio Wesleyan by a single point last Saturday, and next Saturday entertain Ohio U., which features high-scoring Frankie Baumholtz. The Bobcat forward has 235 points for 14 games.

* * *

Wooster gets another chance to take the Ohio conference lead from Muskingum. The Muskies entertain Mount Union Saturday and a loss would throw them into second place should Wooster's Scots hurdle last-place Heidelberg Thursday and Case Saturday.

Neither Muskingum nor Wooster have been defeated in league play, the Muskies having won eight and the Scots six.

OHIO CAGE LEADERS

Teams	W.	L.	Pct.
Miami	10	1	.909
Toledo	18	3	.857
Wooster	9	2	.818
Bowling Green	12	4	.750
Findlay	11	4	.733
Ashland	10	4	.714
Ohio U.	10	4	.714
John Carroll	8	4	.667
Ohio Northern	8	4	.667
Rio Grande	6	3	.667
Western Reserve	4	2	.667
Cincinnati	7	4	.636
De Sales	7	4	.636
Wilmington	8	5	.616
Ohio Wesleyan	8	5	.616
Alfred Holbrook	7	5	.583
Wittenberg	10	8	.555
Capital	5	4	.555
Ohio State	6	5	.545
Cedarville	7	6	.538
Kent State	7	7	.500

ORANCE STREET CAFE DEFEATS ASHLAND TEAM

Led by Donna Schuster and Katherine Cheney, who rolled respective scores of 466 and 455, the Orange Street Cafe women's team defeated the Siler Hatchery feminine club of Ashland, 2143 to 2034, in a special match at the Meder alleys Saturday.

Ashland.				
Stitzel	114	127	178	419
Siler	159	137	122	418
Buzzard	112	121	114	347
Caton	131	132	134	397
Fendrick	151	160	142	453
Totals	667	677	690	2034
Orange St. Cafe.				
Cheney	116	194	145	455
Jocha	134	122	160	416
Schroff	121	123	169	413
Yingling	164	112	117	393
Schuster	177	168	121	466
Totals	712	719	712	2143

BARONS HOLD ONE-POINT LEAD OVER HERSHEY B'RS

CLEVELAND —(INS)— Cleveland's Barons clung to a slender one-point lead over Hershey today in the International-American Hockey league which meant undisputed possession of third place in the western section.

The Barons came from behind twice last night at Indianapolis to tie the division leading Capitals, 2-2. Blake evened matters in the second period after Giesebrecht had tallied in the opening stanza and Hansen duplicated in the third period following a second period goal by Douglas of the Caps.

American Association.
St. Louis 3, Omaha 1.
Kansas City 1, Tulsa 0 (overtime).

Grotto Drill Team To Help at Fund Show.

The drill team of the Baku Grotto patrol, captained by Atty. R. J. Nichols, will do its bit for the Finnish Relief Fund tonight by providing door men and ushers for the benefit wrestling show at the Armory.

Howard Schuck, monarch of the Grotto, offered the services of the team, which will be in uniform.

Liederkranz Club Wins Three Games

The Liederkranz club came through with a 2797 series and three victories over the D. & N. Sandwich Shop of Elyria in a N. C. O. Traveling league match at the Meder alleys Sunday. The Mansfield team, led by Harold Selby's 244 and 606, featured a middle game of 1014.

Liederkranz.				
Michaels	189	189	167	545
Weber	190	190	171	551
H. Selby	170	244	192	606
Ritter	175	191	184	550
Donnellan	170	200	175	545
Totals	894	1014	889	2797
D. & N. Sandwich Shop, Elyria.				
Macklin	192	177	185	544
Gilgenbach	181	226	201	608
Dunfer	173	206	180	559
Sayles	167	174	162	503
Rogers	154	191	156	501
Totals	857	972	884	2715

MANSFIELD PRINTERS TRIM MILLER'S TEAM

Mansfield Printing Co.				
Hellman	162	214	139	515
Flood	150	183	158	491
Filler	181	160	135	476
Swinehart	152	212	176	540
Shepherd	168	145	223	536
Totals	813	914	831	2558
Miller's Nite Club.				
Stauffer	180	147	155	482
Herrick	201	151	134	486
Knapp	122	149	162	433
Miller	124	196	141	461
Perrine	181	197	160	538
Totals	808	840	752	2400

International-American.
Cleveland 2, Indianapolis 2 (tie).
Philadelphia 3, Syracuse 3 (tie).
Hershey 3, New Haven 2.
Providence 3, Pittsburgh 2.

COMMERCIAL 'B' LEAGUE

Teams	W.	L.
Satterlee Restaurant	40	20
Yuncker Bros.	38	22
Mansfield Printing Co.	37	23
Hellman Grocers	36	24
Ringside Cafe	37	23
Mansfield Rug & Linoleum	33	27
Kochheiser Sports	30	30
Possum Run	29	31
Mohican Chevrolet	26	34
Southern Hotel	19	41
O. P. S.	18	42
Shelby Cycle Co.	17	43

Thursday's Schedule.
1-2—Ringside Cafe vs. Mansfield Rug & Linoleum; 3-4—O. P. S. vs. Mansfield Printing Co.; 5-6—Satterlee's Restaurant vs. Possum Run Golf; 7-8—Southern Hotel vs. Kochheiser Sports; 9-10—Yuncker Bros. vs. Shelby Cycle Co.; 11-12—Hellman Grocers vs. Mohican Chevrolet.

—o—

LADIES' LEAGUE

Teams	W.	L.
Richland Printing	31	20
Brenner's	30	21
Carek's	26	25
Moderne Beauty Salon	26	25
Kobacker's	25	26
Long Bar	24	27
Shelley Candies	24	27
Morgan Dry Cleaners	18	33

Thursday's Schedule.
5-6—Brenner's Jewelers vs. Long Bar; 7-8—Carek Florists vs. Shelley's Candies; 9-10—Richland Printers vs. Morgan Dry Cleaners; 11-12—Moderne Beauty Salon vs. Kobacker's Dept. Store.

—o—

WESTINGHOUSE 'B' LEAGUE

Teams	W.	L.
Shear Room	32	16
Refrigeration Assembly No. 2	31	17
Bar Heaters	27	21
Trucking	26	22
Enamel No. 2	26	22
Advertising Distribution	26	22
Heat Treating	24	24
Refrigeration Sales	24	24
Wire Racks	23	25
Tool Room No. 2	21	27
Shipping No. 3	16	32
E-14	13	35

Thursday's Schedule.
13-14—Trucking vs. Shipping No. 3; 15-16—Wire Racks vs. Tool Room No. 2; 17-18—Advertising Distribution vs. Bar Heaters; 19-20—Heat Treating vs. Shear Room; 21-22—Refrigeration Sales vs. Enamel No. 2; 23-24—Refrigeration Assembly No. 2 vs. E-14.

—o—

MOOSE LEAGUE

Teams	W.	L.	Pct.
Team No. 6	27	18	.600
Team No. 3	23	19	.548
Team No. 4	24	21	.533
Team No. 7	24	21	.533
Team No. 1	19	20	.487
Team No. 5	19	23	.452
Team No. 8	19	23	.452
Team No. 2	16	26	.381

Season Records.
High individual game, Brig Young, 268; high individual series, Art Hilborn, 671; high team game, Team No. 7, 1019; high team series, Team No. 1, 2740.

Friday's Schedule.
5-6—No. 2 vs. No. 7; 7-8—No. 6 vs. No. 3; 9-10—No. 4 vs. No. 8; 11-12—No. 5 vs. No. 1.

—o—

OHIO BRASS LEAGUE

Teams	W.	L.
General Office No. 1	31	17
Soft Iron	30	18
Tool & Pattern	30	18
Brass Foundry	30	18
Iron Finish No. 1	29	19
Core	29	19
Warehouse	28	20
Brass Finish	27	21
Engineers	26	22
Factory Office	24	24
Hard Iron	23	25
Iron Finish No. 2	22	26
Malleable Core	20	28
Production	19	29
General Office No. 2	19	29
Insulation	16	32
Malleable Foundry	15	33
Experimental	14	34

Season Records.
High individual game J. Kmetz 256, high individual series, H. Michaels, 676, high team game Soft Iron, 979, high team series, Core, 2659.

Friday's Schedule.
1-2—General Office No. 2 vs. Tool & Pattern; 3-4—Brass Finish vs. Iron Finish No. 2; 5-6—Experimental vs. Warehouse; 7-8—Malleable Foundry vs. Factory Office; 9-10—Engineers vs. Insulation; 11-12—Production vs. Malleable Core; 13-14—Soft Iron vs. Core; 15-16—Hard Iron vs. General Office No. 1; 17-18—Iron Finish No. 1 vs. Brass Foundry.

—o—

WESTINGHOUSE 'C' LEAGUE

Teams	W.	L.
E-12	14	7
1420-B	14	7
Wire Goods	12	9
Thermostats	12	9
Plating	12	9
1420-A	10	11
670-B	10	11
1400	8	13
F-13	8	13
Irons	5	16

Friday's Schedule
13-14—Thermostats vs. 1400; 15-16—Wire Goods vs. E-12; 17-18—Plating vs. F-13; 19-20—Irons vs. 1420-A; 21-22—670-B vs. 1420-B.

—o—

DOMINION LEAGUE
Friday's Schedule.
1-2—Paint Shop vs. Polishers; 3-4—Press Room vs. Main Assembly.

No Game, Rain!

Rain halts the golf game of Bobby Feller, Cleveland Indians' strikeout artist, at Miami, Fla. Bobby is getting in shape for the 1940 training session at Ft. Myers, Fla.

Landis Ruling Hits Mid-Atlantic

CANTON — (AP) — President Oscar Barkey of the Canton Terriers saw "slim chance" today for operation next summer of the Mid-Atlantic Baseball league as the result of the ruling by Kenesaw M. Landis, baseball commissioner, that major league teams must have direct operation of farm clubs.

The Terriers were part of the chain system of the Boston Red Sox as a farm of the Rocky Mount, N. C., team of the Piedmont league. Barkey was informed by Billy Evans, head of the Red Sox farm system, that this connection was "being terminated immediately."

Directors of the Terriers decided to put a team in the field, however, if the league continues operation.

EAST SIDE NITE CLUB LOSES TO AKRON TEAM

Old Forge Iron, Akron.				
Heideman	173	160	128	461
Snow	137	111	111	359
Bennett	133	161	151	445
Pyiboniu	218	197	127	542
Brown	162	179	192	533
Totals	823	808	709	2340
East Side Nite Club.				
Huck	135			135
Aston	159	145	154	458
Wagner	190	134	120	444
DeTurk	177	182	202	561
Stirtzinger	169	192	180	541
L. Hetler		119	132	251
Totals	830	772	788	2390

DOMINION ELECTRICS BOW TO ASHLAND BOWLERS

Rex Billiards.				
J. Kmetz	178	175	169	522
L. Brauchler	131	174	171	496
J. Duall	170	160	157	487
J. Gansberger	139	148	191	478
E. Forman	175	181	154	510
Totals	813	838	842	2493
Dominion.				
Huntsman	132	147	141	419
Spurlin	182	124	140	416
Lerner	161	153	114	428
Dunn	132	124	176	432
Nelson	173	165	151	491
Totals	782	713	722	2216

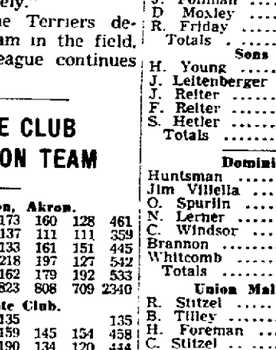

ARE YOU A

BASKETBALL FAN?

If you are, then you want to read the late Saturday night scores of the high school and college games, on SUNDAY and not wait until MONDAY. Yesterday's News-Journal carried these cage results. Every Sunday, News-Journal readers are presented with the latest happenings in sports—don't miss them. If you are not a regular reader of newsy sport pages, order TODAY your ——————

SUNDAY EDITION
OF THE
Mansfield News-Journal
—3c PER COPY—

Three County Combines Play Tuesday Night.

Three Richland county basketball league combines will swing into action Tuesday night. The top contest finds the Bellville Bluejays invading Ontario, while Lucas goes to Butler. Union tackles the unbeaten Drummer Boys at Shiloh.

The Bellville-Ontario game will be watched with considerable interest as the Bluejays can clinch at least a share of the county championship by beating the Warriors.

Purdue-Indiana Game Tops Sked

CHICAGO — (UP) — A minor flurry of non-conference games this week leads into the second phase of the Big Ten basketball campaign which opens Saturday night with the bitterest feud in the game today—Purdue against Indiana.

They'll battle for the lead, or a share of it, in a packed fieldhouse at Bloomington, Ind. The game has been a sell-out for a week.

Tonight, Iowa, Ohio State and Wisconsin complete their mid-year engagements against outside opposition. Iowa plays DePauw of Greencastle, Ind., Ohio State meets the Mexico Y. M. C. A. and Butler travels to Wisconsin. Chicago winds up its non-conference schedule at Milwaukee Wednesday night against Marquette's troublesome sharpshooters.

Battle to Tie In Cage Game

Basketeers of the Mansfield Y. M. C. A. and Crestline Eagles did the unusual Saturday night—they played a game which ended in a tie score! The final count was 36-36.

Officials checked both score sheets after the players were in the showers and decided to set the score stand. It was a nip-and-tuck tussle all the way with the lead changing hands several times. Bayer paced the Mansfielders with 12 points, while Fisher was high for the Crestline team with nine markers.

Crestline (36)	fg	ft	Mansfield (36)	fg	ft
Fisher, f	4	1	Sites, f	0	0
Frey, f	2	3	Bayer, f	6	0
Gottfried, f	4	0	Fair, f	0	0
Morton, c	0	1	Maul, c	3	0
Hauck, g	2	1	Poole, g	3	2
King, g	2	2	Fogle, g	4	2
Totals	14	8	Totals	16	4
Crestline Eagles	10	9	8	9—36	
Mansfield Y.	12	6	12	6—36	

Referee—Davis.

RANGE ASSEMBLY WINS CLOSE MATCH FROM 'SONS'

Westinghouse Range Assembly.				
H. Cloes	136	180	133	449
J. Kleshinski	150	115	141	406
J. Follman	96	145	138	379
D Moxley	154	142	141	437
R. Friday	171	162	147	480
Totals	707	744	700	2151
Sons of Herman.				
H. Young	115	156	169	440
J. Leitenberger	104	178	156	438
J. Reiter	137	144	93	374
F. Reiter	120	167	131	418
S. Hetler	139	167	165	471
Totals	615	812	715	2142
Dominion Electrics.				
Huntsman	166	143		309
Jim Villella	137	205	163	505
O. Spurlin	164	150		314
N. Lerner	177	132	152	461
C. Windsor	120	134	148	402
Brannon			128	128
Whitcomb			145	145
Totals	764	764	736	2264
Union Malleable, Ashland.				
R. Stitzel	144	213	149	506
B. Tilley	131	168	130	429
H. Foreman	160	170	144	474
C. Stitzel	165	139	159	463
I. Kirkpatrick	146	220	173	539
Totals	746	910	755	2411

FACTORY
RETREADS
From Bead to Bead
Any Size $4.50
6 Mos. Guarantee
FOLMER'S
Sunoco Station
88 Park Ave. E. Canal 1884

VITAL STATISTICS

Death Notices

LUTZ. Mrs. Lena—Widow of Samuel M. Lutz, and mother of Clay M. and Earl H. Lutz, passed away at the Thomas Sanitarium Sunday afternoon after a lingering illness. Funeral services will be held from the Finefrock Funeral Home Wednesday afternoon at 1:30 o'clock in charge of the Rev. Dr. Sheriff. Burial in the Mansfield cemetery. Friends may call at the funeral home. (Finefrock Funeral Home.)

STOVER. Howard, 68—Of 124 South Adams street, died Saturday noon after an illness of several days. Funeral services were held this afternoon at 2 o'clock at the Jones Memorial with Rev. J. A. Wilkerson, pastor of the Glad Tidings Tabernacle officiating. Burial in the Mansfield cemetery. (Jones Memorial.)

Card of Thanks

I WISH to thank the friends and neighbors for their kindness during the long illness and death of my beloved husband; Rev. Saleste for his comforting words, the pallbearers, Eagles, Moose, and many donors of flowers, also Finefrock Funeral Home.
Mrs. Robert H. Wilson, his wife.

WE WISH to thank all our friends and neighbors for their kindness and sympathy shown during the illness and death of our beloved husband and father. To his nurses, doctor, pallbearers, and those who offered and furnished cars; and to the many who sent food, and beautiful floral tributes; also to Rev. Swoyer for his comforting words, and the Finefrock Funeral home for their kind services.
Mrs. Grace Ernsberger
and Children

WE WISH to thank all our friends and neighbors who were so kind during the sickness and death of our beloved wife and mother. We also want to thank Doctors Reed and Mast, Rev. Syler and Rev. Thompson for their consoling words, the pallbearers, all who sent flowers and furnished cars, and Snyder Funeral Home for their services.
L. H. Kemp,
Russell and John Kemp,
Mrs. Walter Streib,
Mrs. Charles Morehead.

Funeral Directors

FINEFROCK'S
Funeral Service
100 West Fourth Street
Canal 3100

WAPPNER
FUNERAL DIRECTORS
Canal 3919—Canal 1060

The Jones Memorial
681 PARK AVE. WEST
Our new location—as modern as tomorrow—as gracious as yesterday.

Geiger Funeral Home
Canal 4900 173 P. A. W.

Florists; Funeral Designs

Valentine Flowers
Kafer's Canal 3106

For Your Valentine
Send her flowers from Carek's.

ANNOUNCEMENTS

Lost and Found

TRUCK tire and rim 32x6 lost on Route 42 south of Lexington. Phone Walbridge 6721, Akron. Reward.

LOST—Left black suede tie shoe, at Martin Baker's Saturday afternoon. Reward. Erie 3371.

LOST—Flat gold chain bracelet. Keepsake. Liberal reward. Phone Canal 4685.

STRAYED — Sunday afternoon Red Spaniel. Call Canal 2574. Reward.

Special Notices

When In Doubt, Try
WHITE CROWN
BEER OR ALE

I AM the originator of the telephone alarm system. Would appreciate your patronage. I'll call you for work anytime day or night, 7 days a week, same reasonable rates. Mrs. Harold Ernsberger, Canal 1257.

No More Rheumatism
is the report of thousands who have taken Class Health Baths. 144 W. Third. Canal 4825

HEMSTITCHING. 5c per yard. We cover buttons, buckles. Foster's Art Shop, 50 South Main.

I WILL not be responsible for debts contracted other than myself. Archer D. Currens.

HELP WANTED

Male

Men

If you are as enthusiastic as I am over our new product and the successful way it is sold, you can make in profits, based on sales, $40 to $100 per week.

Have recently placed 10 men in well-paying permanent work.

Will place 4 more men in Mansfield and vicinity. I represent the largest company of its kind in the world. Will give a complete showing of our product Tuesday afternoon at 1:30 P. M. sharp, (no other time).

If after meeting you feel that you are one of the men in whom we would be interested you will start at once. See Mr. Zeeck, Room 120 Mohican Bldg., Mansfield, Ohio.

WOULD like to hear from reliable men we can train to overhaul, install and service Air Conditioning and Refrigerating. Equipment. Must be mechanically inclined. No interference with present occupation. For interview write at once giving name, address. Age. Utilities Institute, Home study and practical training since 1927. 88 A c/o Mansfield News-Journal.

YOUR own local shoe business. Free outfit starts you. Big advance commissions, bonus, shoes. 308 different styles. Experience unnecessary. Tanners Shoes, Dept. Boston, Mass.

ADDITIONAL CLASSIFIED ADS ON NEXT PAGE

LEGAL NOTICE

Notice is hereby given, that [illegible] Stevenson Mansfield, Ohio, has been duly appointed and qualified as Executor in the estate of Arthur James Stevenson deceased, Late of Mansfield, Richland County, Ohio. Date this 31 day of January, 1940.

C. J. ANDERSON,
Probate Judge of Richland County, Ohio.
(Feb. 5, 12, 19, NJ '40)

NEWSPAPERARCHIVE®

BORAH BELIEVED COURT BED ROCK OF DEMOCRACY

Senator Fought Reorganization Bill, Felt Court Alone Preserved Constitution.

(Editor's Note: The late Senator Borah believed the supreme court has preserved American democracy by upholding human rights. It explains his great defense of that tribunal's independence. His private views are revealed in the following article, the 14th in a series on the famous statesman by William E. Hutchinson of International News Service.)

By WILLIAM E. HUTCHINSON

WASHINGTON—William Edgar Borah regarded the supreme court of the United States as the bed rock of American democracy, because of its great record in preserving the constitutional guarantees of human rights.

This explains why he battled so valiantly to defeat President Roosevelt's court enlargement bill, submitted to congress three years ago today. He believed the court's independence had to be maintained if democracy was to survive in America. He felt grateful too, to the court, in a belief it had preserved democracy in America by outlawing the early New Deal's legislative program.

He loved the constitution but he believed the court alone could make it effective. And he believed the court, if left independent, could preserve the American form of government in this nation forever.

Once in the first Roosevelt administration, when congress was "rubber-stamping" the New Deal's legislative program, I asked him:

"Are we heading toward dictatorship?"

"No," he replied. "The supreme court will save us."

There followed a deluge of unconstitutional decrees from the court. When it outlawed the NRA, he made a radio speech saying of the constitution:

"Modern forces — political and economic—are chafing under the restraint of our constitution. It may be that it is destined to go. That would not be so strange.

"It is 146 years old; the oldest constitution in the world. But, if it should go—either by absolute rejection or by a transformation which would leave little of its former spirit and purpose—still it would have served the cause of human freedom and the advancement and enlargement of human happiness as has no other document in the history of the world.

"Under it the average citizen emerged from a state of serfdom to that of a sovereign. Great progress and more universal happiness has been the portion of the masses since the year 1789 than in all the 5,000 years preceding it.

"Whatever, therefore, may be the future of the American constitution, 'the past is secure'."

Believing as he did about the constitution, it was natural for him to "stand by" the court when it enforced that document. Posterity lost his "undelivered" speech in the court battle but he intended to say this:

"The supreme court has the greatest record for the defense of human liberties of any institution created by the hand of man."

Borah took an intense interest in the appointment of new justices. He was elated when President Hoover promised him to name Benjamin N. Cardozo to succeed the late Oliver Wendell Holmes. He deemed Cardozo a great champion of human liberties.

Borah voted against confirmation of Charles Evans Hughes and helped lead the fight that rejected the nomination of John J. Parker of North Carolina.

He voted against confirmation of Justice Hugo Black.

The Reed and Frankfurter appointments met his approval.

Over the nomination of William O. Douglas he was so active that he later reported:

"The president got mad at me because I was trying to name his justices for him."

Once I heard a report that Senator Lewis Schwellenbach of Washington, had been tendered the nomination. I told that to Borah, who replied:

"No, Douglas will get the appointment."

"Why?"

"Because Black thought he had sold the president on Schwellenbach but I've sold Norris on Douglas and Douglas will get the appointment."

He referred to his lifelong friend, Senator George W. Norris, Nebraska independent and close friend of Roosevelt.

I asked why he was so interested in Douglas.

"Because of the court," was his crytic reply. "I believe in it."

When Justice Frank Murphy was first named attorney general in January, 1939, he told me:

"Murphy won't last long in that job. He's too keen on enforcing the law against crooked politicians."

When Murphy was named to the supreme court in January, 1940, he told me:

"I told you so. They've got Murphy. But he'll make a great justice. I've been for him ever since the sitdown strikes. He did a masterful job, handling it with wisdom, patience and foresight, in settling that vicious situation without shedding human blood. Why, he might have had a revolution on his hands if he had done the wrong thing."

Borah had a little joke with me. When the supreme court rendered a decision that upheld his view of the constitution, he would smile and say:

"I was sustained again today."

When the court's verdict conflicted with his judgment, he would say:

"I was overruled but it's a bad decision. They will reverse it before very long."

(Tomorrow: — Another Hitherto Unrevealed Chapter In Borah's Career.)

Remember Addis Ababa? It's Being Rebuilt

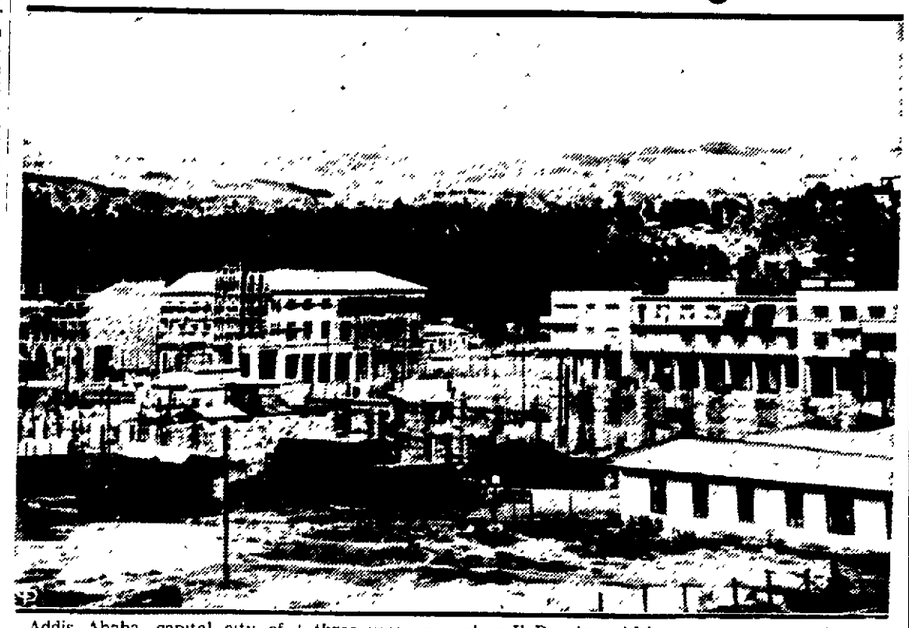

Addis Ababa, capital city of Ethiopia, much in the news three years ago when Il Duce's Italian legions conquered the African country, now is being modernized as shown in this picture.

FINNS CLAIM REDS ROUTED IN LAND DRIVE

Thousands of Soviet Troops Slain, Helsinki Says; New Air Attacks Made.

(Continued From Page 1)

in which the four nations — Rumania, Turkey, Yugoslavia and Greece—officially reaffirmed their solidarity, their determination to safeguard their national territories and to keep war out of southeastern Europe.

There were reports, nevertheless, that Rumania might enter a non-aggression pact with Russia.

3,000 Russians Slain As Bombs Rain Down.

(By International News Service)

HELSINKI—No less than 3,000 Russian soldiers were slain, it was estimated unofficially today, when Finnish defenders hurled back four Soviet onslaughts against the Summa sector of the Mannerheim line on the Karelian Isthmus.

The Soviet infantry attacks against the Finnish fortifications were supported by 200 warplanes and coincided with a series of air raids over Finland that killed scores and wounded still more.

Despite their reverses and the loss of nine armored cars, the Russians widened their operations to the east on the blood-stained isthmus and fighting raged east of Lake Moulajaervi.

Eleven Soviet planes were shot down during the raids. Two hundred bombs were dropped on Abo, already partly destroyed, and 100 houses at Sortavalla were burned as that town on the shore of Lake Ladoga was hammered by bombs from 92 planes.

Score Dead In New Attacks On Shipping.

LONDON — (INS) — Four ships went to the bottom and almost a score of lives were lost in German air raids against shipping along the British coast on Saturday, a survey revealed today.

(Berlin claimed 14 ships were sunk.)

It was established that three of the German bombers were shot down and a fourth was damaged.

The sunken ships were the British steamed Kildale, the Norwegian freighter Tempo, the Belgian steamer Charlotte and the Swedish ship Maria.

The British admiralty announced bodies of three German airmen were washed ashore at Druridge Bay, Northumberland.

OSLO — (INS) — Owners of the Norwegian freighter Segovia, a 1,387-ton vessel, expressed fears today that the ship has been lost with its crew of 22 and one passenger.

The Segovia was last reported in the Bay of Biscay Jan. 20.

STOCKHOLM — (INS) — The 1,357-ton Swedish steamer Andalusia was overdue at Gothenburg from Bordeaux, France, today and was believed to have been sunk. The vessel carried a crew of 21 men.

Predict New Black Sea Pact By Entente.

BUCHAREST, Rumania—(U.P.)—A Black Sea pact, which would strengthen the Balkan entente and at the same time act as a barrier against Russian penetration in the Balkans, may result from the Balkan Entente meeting at Belgrade, it was reported today.

Members of such a pact, according to reports here, would be Rumania, Turkey and Bulgaria. It was believed possible that Greece also might be included, because of her shipping interests in the Black Sea.

The first step toward a new Black Sea pact, including Bulgaria, would be a rapprochement between Rumania and Bulgaria, and according to reports received here from Belgrade, this seems now to be well on the way toward realization, thanks largely to the work of Sukru Saracoglu, Turkish foreign minister.

HOSPITAL NEWS

General Hospital.

Admissions: Katherine Hill, 214½ North Diamond street; Mrs. Pete Keiser, 11 Monroe street; Mrs. William Yeager, R. D. 2, Lexington; Mrs. Alva Schneider, Ashland; Andrew Aobot, Detroit; Mrs. Belle Works, 186 West Second street; Mrs. Joe Keiser, 409 Fifth avenue; Mrs. J. E. Esterline, 137 East Arch street; Fonda Forbes, Bellville; Pat Cantan, 127 North Main street; Esther Mull, 91 Marshall avenue; Mrs. Lum Burton, 184 Sycamore street; Lawrence Smith, R. D. 3; Mrs. Richard Robertson, Coolridge heights.

Releases: Mrs. John Steele and son, R. D. 1, Bellville; Mrs. Henry Leatherman and son, R. D. 4; Mrs. John Brubaker and son, 317½ West Third street; Mildred Ardia, 22 Crestline avenue; Mrs. Jennie Gray, 120 Rowland avenue; Mrs. Jessie Salter, 44 Small avenue; Mrs. James Zentz, 19 Bulkley avenue; Rose Marie Wendling, R. D. 2, Perrysville; Paul Menges, R. D. 1, Galion; Mrs. Fred Meredith, R. D. 1, Lexington.

KILLS 3, SELF

Former Hockey Associated Head Goes Berserk With Gun.

PRESTON, Ont.—(U.P.)—Insanity was blamed today for a triple murder and suicide committed by Alvin H. Schlegel, 52, past president of the Ontario Hockey association.

Schlegel shot and killed his wife, his daughter, Mrs. G. B. McCullough of Kitchener, and his 12-year-old son, Jack, with a heavy caliber revolver and then committed suicide.

17TH DISTRICT VOTES TUESDAY

Light Balloting of 6,500 Seen for Richland County Because of Lagging Interest.

(Continued From Page 1)

Dann garage on Parkwood boulevard.

Byron B. Ashbrook, Johnstown, one of the six Democratic candidates for the nomination for congress in the 17th district, escaped injury Saturday at Shelby when the car he was driving was struck by another automobile.

Ashbrook, nephew of the late Congressman William A. Ashbrook, was driving west on Main street when his car was sideswiped by one operated by J. V. Winans, Shelby. Neither driver was hurt, but both cars were damaged.

Ashbrook and the eight other candidates for the Democratic and Republican nominations Tuesday were finishing a whirlwind primary campaign today that extended to the six counties in the 17th district.

The Democratic candidates were to speak at Mt. Vernon tonight at the city's annual Jeffersonian banquet.

Seeking the Democratic nomination are Ashbrook; Frank Cave, Mansfield; Dr. Ben A. Arneson, Delaware; Atty. William Haas, Delaware; Atty. George J. McDonald, Newark, and Burch Ferenbaugh of Danville.

Aspirants for the Republican nomination are J. Harry McGregor of West Lafayette; Walter B. Woodward, Bellville and Col. Oliver H. Dockery, jr., of Newark.

A light primary vote was also predicted in the 22nd congressional district which will hold a special primary Tuesday to select nominees for the post held by the late Congressman Chester C. Bolton.

Mrs. Frances P. Bolton, widow of the congressman, will have no opposition on the Republican ticket, but two Democrats are in the race. Anthony A. Fleger of Parma, defeated for re-election two years ago, will be opposed for the nomination by Merritt A. Vickery, Lakewood councilman.

AWFUL CASE of ugly surface PIMPLES

We want to help!

No matter what you've tried for disfiguring surface pimples and blemishes without success—here's an amazingly successful Doctor's formula—powerfully soothing Zemo—which quickly relieves intense itching and starts right in to help nature promote FAST healing. Results from few days' use of Zemo should thrill you! Praised from coast to coast. So clean, dainty yet so EFFECTIVE. Liquid or Ointment form. Used in best homes yet costs only 35c, 60c, $1.

MORE WATER MAINS BREAK

Hospital's Supply Cut Off, Fire Alarm System Hit as Workmen Cut Cable.

(Continued From Page 1)

fellow workers, was on the job today.

Service-Safety Director C. M. Crafton said that James E. Warrack, superintendent of the department would be called before him today and instructions would be given to see that employes in the department "get along."

"As far as I am concerned, they must get along and Warrack will be told to see that they do," Crafton said.

Ten repairmen in the department had protested to city officials that Bolley assumed charge of the meter repair department and asked that he be required to share in overtime and do the same work as they.

Bolley had been transferred to the outside work several weeks ago but last week was ordered by Crafton to resume the inside job today. He had been ill for some time and was under a physician's care.

Mayor William J. Locke, asked if he planned to take action in the matter of the petition, said that it was in the hands of the service director and the superintendent of the waterworks.

"When the time arrives that they cannot handle the situation I'll take a hand in the matter," he said.

Charges of negligence and lack of proper supervision were directed to waterworks officials by City Electrician Ernest Adams who disclosed that approximately 50 fire alarm and police call boxes were thrown out of service for failure of waterworks employes to follow blue prints when cutting through the pavement.

Adams recalled that following a similar accident caused by waterworks employes several months ago city officials had given instructions that the maps were to be followed when a street opening was made downtown.

He said that the waterworks supervision had completely ignored the procedure during the past month.

Pointing out that the workmen had cut through the main cable with an air hammer at 1 a. m., he said it would probably be late today before even temporary service could be restored.

BROTHER DIES IN OAK PARK, ILL.

Body of Mansfield Woman's Kin To Be Returned to Willard.

Mrs. O. B. Grafmiller, 41 Wood street, received word of the death of her brother, L. C. Van Liew of Oak Park, Ill., who died in a hospital there Saturday. The body will be brought to Willard, Tuesday, for services at the Fink Funeral home at 2:30 p. m. Wednesday. Burial will be in Willard. Rev. Paul Sharp will be in charge.

Mr. Van Liew is survived by his wife, Loa, and a daughter, Wanda, of Chicago; his mother, Mrs. Emma Van Liew, and a sister, Mrs. Ruth Hershiser of Richmond township, and Mrs. Grafmiller of Mansfield.

IN VACUUM SEALED GLASS JARS

GOLD MEDAL Coffee Flavorful, Aromatic Fine Blends. Sold at Your Local Retail Grocer

The TRACY & AVERY Co. Wholesalers

ENDS IT ALL, STILL WORRIES

California Farmer Warns Of Dog In Death Notes.

PLACERVILLE, Cal. — (U.P.) — Charles A. Lorrain, 75, a farmer, executed his 76-year-old wife because she was suffering from an incurable disease. He then tidied the house and telephoned his son, Dan, in Sacramento, 35 miles away. "Your mother is dead," he said. "You'd better get Warren and come home."

Dan Lorrain got his brother. They found their father and mother lying side by side on a bed, dead. Each had a bullet wound in the head. Their father had left them two notes. One said: "I am sick and disgusted I have done all I can, and can do no more. I want to end her suffering." The other said: "Keep the dog tied up. He eats the eggs."

FIVE HURT IN FOUR ACCIDENTS

All Escape Serious Injuries, State's Toll for Week-End Reaches Five.

(Continued From Page 1)

today while he was putting chains on a truck parked along route 42 near Mt. Gilead. Two other trucks sideswiped near Lasshley and one of them ran into him. Drivers of the two trucks involved in the crash were R. M. Cleary, 166 East Fourth street, Mansfield, and Frank Cross, Cleveland.

Lasshley was taken to the Mansfield General hospital for treatment.

Frank Ruckman, 23, of Shelby, was treated at Shelby Memorial hospital early Sunday for lacerations received in a traffic crash on route 61 near Shelby. Ruckman was riding with Clarence Ruckman, 19, Shelby, whose automobile collided with a parked car owned by Earl E. Landis, 48, of Shelby.

Mrs. Avis Schneider, 32, and Barbara Schneider, 20, both of Ashland, suffered minor injuries at 4:45 a. m. Sunday in an accident involving three cars on route 30-N three miles west of Mansfield, state highway patrolmen said. Christ Schneider also in the car, was uninjured.

Drivers of the cars were Frank Schneider, 24, of R. D. 6, Mansfield; Dale R. Weber, 24, Shelby, and Robert K. Orewiler, 21, R. D. 3, Mansfield.

GYROS TO SEE MOVIE OF OHIO

Club To Be Shown Film of Beauty Spots In State.

The Standard Oil company film, "Beautiful Ohio," will be shown at the meeting of the Gyro club Wednesday evening at the Mansfield-Leland hotel.

The picture, a full length feature, shows the Northwest Territory expedition, which went through Mansfield a few years ago, a trip on the Ohio river, Old Man's Cave, and other scenic spots throughout the state.

The picture will follow the club dinner, scheduled for 6:45 p. m.

LEGAL NOTICE

Notice is hereby given, that Claude F. Ewing, Mansfield, Ohio, has been duly appointed and qualified as Administrator in the estate of Incey Thoma, deceased, Late of Mansfield, Richland County, Ohio.

Date Jan. 27, 1940

C. J. ANDERSON
Probate Judge of Richland County, O.
(Jan. 29, Feb. 5, 12, NJ '40)

LEGAL NOTICE

Frederick Hafner, whose place of residence and address are unknown will take notice that Stella (Sophia) Hafner has filed her petition for divorce against him in the Common Pleas Court of Richland County, Ohio, alleging willful absence for more than three years, and that said cause will be for hearing on and after the 20th day of February, 1940.

STELLA (SOPHIA) HAFNER
By T. Y. McCray, her Attorney.
(Jan. 8, 15, 22, 29, Feb 5, 12, NJ '40)

Beware Coughs from common colds That Hang On

Creomulsion relieves promptly because it goes right to the seat of the trouble to loosen germ laden phlegm, increase secretion and aid nature to soothe and heal raw, tender, inflamed bronchial mucous membranes. No matter how many medicines you have tried, tell your druggist to sell you a bottle of Creomulsion with the understanding that you are to like the way it quickly allays the cough or you are to have your money back.

CREOMULSION for Coughs, Chest Colds, Bronchitis

It will soon be spring—
And the phone bells ring

•

Calling all people to more activity

•

Get your share of the calls—

Get a phone—

(Political Advertisement)

BYRON B. ASHBROOK

Democratic Candidate for

CONGRESS

at the Special Primaries February 6

Tomorrow the Democrats of the 17th District will select their candidate for the forthcoming Special Election to fill the vacancy created by the death of my uncle, the late Congressman William A. Ashbrook. As his close business associate for so many years—his successor in life as far as he could place his confidence and trust—I ask only to complete the unexpired term to which he was elected.

I give no great pledge or promise to entice your vote, except, that if I am nominated and elected to Congress I will faithfully and cheerfully serve you and represent your best interests to the full extent of my ability. Many years of association with Congreshman Ashbrook has instilled into me the knowledge that good old fashioned horse-sense is the first requisite in all personal and governmental activities. You know his record in Congress. If, with your permission I am nominated and elected, his record will be my aim.

Every sane man and woman detests war, or any foreign entanglements that might involve this wonderful country. We all strive for economy without being penurious. The proper care and comfort of the aged and needy, is an obligation we graciously assume. Stabilization of employment and a more adequate compensation to the farmer are two problems that must be solved. The extreme in any issue, however, is always foolhardy. Upon these principles—the principles that have satisfied the 17th District for so many years—your endorsement is asked. May I have your approval.

BYRON B. ASHBROOK

KROGER

KROGER TESTED QUALITY GUARANTEED BRANDS

SMOKED CALLIES . Small Short Shank lb. 15c

PORK STEAKS . . Lean Shoulder lb. 15c

FILLET HADDOCK . Genuine Haddock lb. 15c

SAUSAGE. Fresh Pork Link, lb... 19c

PORK HEARTS. lb. 9c
For an economical menu change

PORK LIVER. Sliced, lb. 9c

BACON SQUARES. lb. 10c

Buy several at this low price.

SLICED BACON. ½ lb. pkg. 23c
Silver Farm Cello Wrapped.

PORK LOAF. Cooked, Sliced, lb. ... 29c

SPARE RIBS. These are Meaty Ribs, lb. .. 12c

SIDE PORK. Fresh, Low Price, lb. 15c

FRUITS—VEGETABLES

Grapefruit . . Texas Marsh Seedless doz. 33c

Florida Oranges Packed in 8 lb. Open Mesh Bags bag 29c

New Crop Cabbage Rushed Fresh From Texas 2 lbs. 9c

Ohio Potatoes U. S. No 1 Grade Potatoes peck 37c

APPLES. 5 lbs. 19c
Rome Beauty Fruit.

APPLES. 5 lbs. 28c
Western Box Winesap

CARROTS. Large Bunch 5c
Tender Roots

POTATOES. 10 lb. bag 29c
Idaho Russet

FANCY YAMS. lb. 5c
Louisiana Stock

JERSEY SWEETS. 4 lbs. 19c
Silk Turnips 2 lbs 9c

KROGER'S CLOCK BREAD
Choice of 5 Varieties. Fresher
2 Big Loaves 15c

REVERIE, Silverware, With Book, Unit 77c
CRACKERS, Country Club Sodas, 2 lb. pkg. ... 23c
RICE, Blue Rose Variety, 4 lbs. 19c
MILK, Kroger's Country Club, 4 tall cans 25c
WHEATIES, The Breakfast of Champions, 2 pkgs. 21c

Twinkle . Kroger's Assorted Gelatin Dessert 3 Pkgs. 10c

Krogo . New Improved Vegetable Shortening 3 lb Can 45c

Fig Bars Fresh Baked Kroger Cookies 3 lbs. 25c

Coffee . Kroger's Hot-Dated Spotlight Lb. Bag 14½c 3 lb. Bag 39c

P & G Soap The White Naptha Bar 10 lg. Bars 33c

Oxydol . Rinso or Blue Super Suds 2 lg. Pkgs 37c

DAIRY TALES

Drink a quart of Levering's Milk daily. More energy and vitality.

LEVERING'S Dairy CANAL 1001 ON YOUR DOORSTEP EVERY MORNING

NOW! A Big 6.25 Cu. Ft. Westinghouse ELECTRIC REFRIGERATOR FOR ONLY

PER MONTH INSTALLED

CASH PRICE $112.75

The Ohio Public Service Co.

Canal 4171 10 S. Park St.

NEWSPAPERARCHIVE®

Two Title Bouts Head Fund Mat Show Tonight

Hall, Weidner Defend Honors In Armory Ring

Oldsmobiles Lose To Fremont Here

The Ingram & Martin Oldsmobiles dropped three tilts to the Pennzoils of Fremont in an N. C. O. Traveling league match at the Meder alleys Sunday. The visitors hit 2830, while the Olds reached 2657.

Pennzoil, Fremont.				
Witte	200	196	203	599
Tilton	188	238	166	592
Hasselkus	191	198	177	566
Wainwright	143	180	178	491
Clark	191	182	189	562
Totals	913	994	923	2830
Ingram-Martin Oldsmobile.				
Forsythe	150	173	143	466
Gimbel	170	221	161	552
Applan	181	181	170	532
Wolf	156	180	182	518
LeMunyon	189	217	173	579
Totals	916	982	829	2657

Lead Meder Team To Victory Here

With Margaret Baker shooting a 549, Sophia Meder a 546 and Mary McMullen a 523, the Meder Recreation women bowlers defeated the Wellman Recreation women's team of Bucyrus, 2542 to 2289, in a special match at the Meder alleys yesterday. The Mansfield team closed with a 900 game.

Wellman Recreation.		Bucyrus.		
Mutchler	129	169	182	480
Ghist	166	137	145	448
V. Baker	128	149	114	391
Bennett	137	141	180	458
Ball	157	176	179	512
Totals	717	772	800	2289
Meder Recreation Ladies.				
M. McMullen	189	179	155	523
T. Linster	139	161	189	489
M. Dintaman	120	130	185	435
M. Baker	183	188	178	549
S. Meder	185	168	193	546
Totals	816	826	900	2542

Sophia Meder collected a 204 game and 514 series to lead the Meder Recreation women to a 2650 to 2425 victory over the Mansfield All-Stars at the Meder alleys Saturday.

Meder Recreation.				
M. Mcmullen	167	171	160	498
T. Linster	169	148	179	496
M. Dintaman	125	144	174	443
M. Baker	142	169	133	444
S. Meder	129	181	204	514
Handicap	85	85	85	255
Totals	817	898	935	2650
All-Star Men.				
Gump	168	144	132	444
P. Linster	160	180	205	545
B. Dintaman	138	137	180	455
P. Grohol	166	157	180	503
M. Meder	151	158	169	478
Totals	783	776	866	2425

WINS DOUBLE-HEADER AGAINST WARREN MOOSE

The Mansfield No. 2 team won four out of six games in Moose Traveling league matches bowled in Warren over the week-end. Led by Gene Funston's 611, which included a 248, the Mansfield team swept one series at Warren and dropped two games of the other half of the double-header.

Mansfield.				
Griffith	190	149	140	479
Carr	153	127	142	422
Reindt	166	182	176	524
Renner	171	148	168	487
Funston	201	185	170	556
Handicap	23	23	23	69
Totals	904	814	819	2537
Warren.				
Raeburn	181	145	158	484
Canzor	160	197	141	498
Brothers	160	170	148	478
Vargo	173	192	204	569
Carbaugh	197	136	185	518
Totals	871	840	836	2547

—o—

Mansfield				
Griffith	175	169	167	521
Renner	170	196	161	527
Carr	157	149	149	455
Reindt	197	135	180	512
Funston	167	245	199	611
Handicap	26	17	26	69
Totals	902	914	879	2695
Warren.				
Raeburn	153	182	166	501
Canzor	149		202	351
Townsend		116		116
Vargo	213	136	158	507
Brothers	156	166	175	497
Carbaugh	160	155	177	492
Totals	831	755	878	2464

SIGNED BY TECH

PITTSBURGH —(AP)— William (Biff) Glasford, of Lancaster, O., former guard at Pitt and line coach at Manhattan, has been named line coach of the Carnegie Tech Tartans.

Four Matches on Wrestling Card to Be Staged for Benefit of Finnish Civilians.

PROMOTER Tim Nolan and the Quality athletic club will do their bit for the Finnish Relief Fund tonight.

A mat program featuring four matches will go into the Armory ring tonight, and a percentage of the proceeds will be turned over to the News-Journal for the fund.

* * *

Two world's championship bouts are included on the all-star card, which Nolan describes as "the best I've ever staged in Mansfield."

* * *

Stacy Hall of Columbus, former Big Ten champion, will place his world's light-heavyweight honors on the block in a match with the Masked Marvel, unbeaten in 94 matches.

Billy Weidner, San Francisco, will defend his junior world's light-heavy laurels against Walter Stratton of Leetonia, O.

In the other matches, Bob Steele, young Mansfield star, will face Ralph Akers of Flint, Mich., and Bull Marrino of Brooklyn will tangle with the popular Davey Reynolds of Cedar Rapids, Ia.

The ability of every wrestler on tonight's card is well known to Mansfield fans, who will pack the Armory to the rafters if the preshow sale is an indication of the interest.

Hall has never appeared in a Mansfield ring, but he needs no introduction of the average mat fan. The former Ohio State star won the light-heavy crown from Frankie Talaber of Chicago, and his match here tonight will mark one of his first defenses of the newly-won crown.

Hall will face a clever performer in the Masked Marvel, and, according to the agreement, he will be forced to unmask if he loses to the champion.

Weidner will also be opposed by a capable catch-as-catch-can artist in Stratton, a former world's weight-lifting champion. Stratton is one of the better younger grapplers in the light-heavy division, and is accorded a better chance of lifting the title from Weidner than the Masked Marvel is of winning from Hall.

* * *

Steele, Akers, Marrino and Reynolds have appeared on past Mansfield cards, and tonight's spectators are assured of action in these matches.

* * *

The admission for tonight's show is $1 for ringside seats and 50 cents for general admission. The first bout is scheduled at 8:15 p. m.

MOOSE TEAM ROLLS 2788 SERIES IN WINS HERE

Starting a 2788 total with a 950 score, the Mansfield No. 1 team took three games of its match with Akron in the Moose Traveling league at the Meder alleys Saturday. Halsey Hipp led the winners with a 590.

Moose No. 1.				
F. Willis	163	144	200	507
R. Friday	212	188	169	569
H. Hipp	204	191	195	590
R. Shively	179	137	151	467
C. Messimer	192	217		409
G. Percy			146	146
Totals	950	877	861	2788
Akron.				
Carylan	146	171	155	472
Young	172	171	190	533
Base	191	169	115	475
Bendle	155	168	157	480
Sheck	146	153	132	431
Handicap	24	24	14	62
Totals	834	856	763	2453

HOCKEY RESULTS
(By Associated Press)

National League.

New York Rangers 9, Montreal 0.
Boston 7, New York Americans 1.
Detroit 1, Chicago 1 (tie).

On Card

STACY HALL

BILLY WEIDNER

'BULL' MARRINO

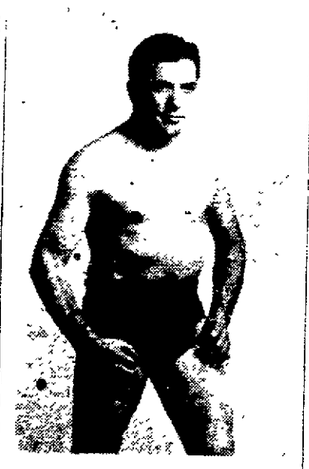

BOB STEELE

LOWERS COURSE RECORD IN WINNING TOURNEY

PHOENIX, Ariz.—(INS)—In lowering the course record by one point with a 64 for the final 18 of the $3,000 Phoenix open golf tournament, Ed Oliver of Hornell, N. Y. snagged victory and $700 through a score of 205 for the 54 holes. A close runner-up in the final play yesterday was Ben Hogan, White Plains, N. Y., whose 206 was good for $450.

HIGH SCHOOL

Norwalk St. Paul 24, Lima St. Rose 22.

SPORTS NEWS-JOURNAL

MONDAY, FEBRUARY 5, 1940 — PAGE NINE

Toledo Cagers Seek Ohio Van

Play Carroll, Washington in Games This Week.

COLUMBUS — (AP) — Toledo's slightly cooled Rockets have a fairly bright chance of regaining the State College basketball leadership from Miami this week.

The Rockets tonight entertain John Carroll, which they trounced 52-38 on the Clevelander's court Saturday, and meet George Washington University here Thursday.

They need victories in both games, while Miami is losing at least one, to regain the lead. Miami has 10 victories and one loss for the season against Toledo's three defeats in 21 starts.

* * *

Miami has its work cut out in games with other members of the old Buckeye league. The Redskins Tuesday journey to Dayton, loser to Ohio Wesleyan by a single point last Saturday, and next Saturday entertain Ohio U., which features high-scoring Frankie Baumholtz. The Bobcat forward has 235 points for 14 games.

* * *

Wooster gets another chance to take the Ohio conference lead from Muskingum. The Muskies entertain Mount Union Saturday and a loss would throw them into second place should Wooster's Scots hurdle last-place Heidelberg Thursday and Case Saturday.

Neither Muskingum nor Wooster have been defeated in league play, the Muskies having won eight and the Scots six.

OHIO CAGE LEADERS

Teams	W.	L.	Pct.
Miami	10	1	.909
Toledo	18	3	.857
Wooster	9	2	.818
Bowling Green	12	4	.750
Findlay	11	4	.733
Ashland	10	4	.714
Ohio U.	10	4	.714
John Carroll	8	4	.667
Ohio Northern	8	4	.667
Rio Grande	6	3	.667
Western Reserve	4	2	.667
Cincinnati	7	4	.636
De Sales	7	4	.636
Wilmington	8	5	.616
Ohio Wesleyan	8	5	.616
Alfred Holbrook	7	5	.583
Wittenberg	10	8	.555
Capital	5	4	.555
Ohio State	6	5	.545
Cedarville	7	6	.538
Kent State	7	7	.500

ORANCE STREET CAFE DEFEATS ASHLAND TEAM

Led by Donna Schuster and Katherine Cheney, who rolled respective scores of 466 and 455, the Orange Street Cafe women's team defeated the Siler Hatchery feminine club of Ashland, 2143 to 2034, in a special match at the Meder alleys Saturday.

Ashland.				
Stitzel	114	127	178	419
Siler	159	137	122	418
Buzzard	112	121	114	347
Caton	131	132	134	397
Fendrick	151	160	142	453
Totals	667	677	690	2034
Orange St. Cafe.				
Cheney	116	194	145	455
Jochs	134	122	160	416
Schroff	121	123	169	413
Yingling	164	112	117	393
Schuster	177	168	121	466
Totals	712	719	712	2143

BARONS HOLD ONE-POINT LEAD OVER HERSHEY B'RS

CLEVELAND — (INS) — Cleveland's Barons clung to a slender one-point lead over Hershey today in the International-American Hockey league which meant undisputed possession of third place in the western section.

The Barons came from behind twice last night at Indianapolis to tie the division leading Capitals, 2-2. Blake evened matters in the second period after Giesebrecht had tallied in the opening stanza and Hansen duplicated in the third period following a second period goal by Douglas of the Caps.

American Association.

St. Louis 3, Omaha 1.
Kansas City 1, Tulsa 0 (overtime).

Grotto Drill Team To Help at Fund Show.

The drill team of the Baku Grotto patrol, captained by Atty. R. J. Nichols, will do its bit for the Finnish Relief Fund tonight by providing door men and ushers for the benefit wrestling show at the Armory.

Howard Schuck, monarch of the Grotto, offered the services of the team, which will be in uniform.

Liederkranz Club Wins Three Games

The Liederkranz club came through with a 2797 series and three victories over the D & N. Sandwich Shop of Elyria in a N. C. O. Traveling league match at the Meder alleys Surday. The Mansfield team, led by Harold Selby's 244 and 606, featured a middle game of 1014.

Liederkranz.				
Michaels	189	189	167	545
Weber	190	190	171	551
H. Selby	170	244	192	606
Ritter	175	191	184	550
Donnellan	170	200	175	545
Totals	894	1014	889	2797
D. & N. Sandwich Shop, Elyria.				
Mackin	192	177	185	544
Gilgenbach	181	226	201	608
Dunfer	173	206	180	559
Sayles	167	174	162	503
Rogers	154	191	156	501
Totals	857	972	884	2715

MANSFIELD PRINTERS TRIM MILLER'S TEAM

Mansfield Printing Co.				
Hellman	162	214	139	515
Flood	150	183	158	491
Pilier	181	160	135	476
Swinehart	152	212	176	540
Shepherd	168	145	223	536
Totals	813	914	831	2558
Miller's Nite Club.				
Stauffer	180	147	155	482
Herrick	201	151	134	486
Knapp	122	149	162	433
Miller	124	196	141	461
Perrine	181	197	160	538
Totals	808	840	752	2400

International-American.

Cleveland 2, Indianapolis 2 (tie).
Philadelphia 3, Syracuse 3 (tie).
Hershey 3, New Haven 1.
Providence 3, Pittsburgh 2.

COMMERCIAL 'B' LEAGUE

Teams	W.	L.
Satterlee Restaurant	40	20
Yuncker Bros.	38	22
Mansfield Printing Co.	37	23
Hellman Grocers	36	24
Ringside Cafe	37	23
Mansfield Rug & Linoleum	33	27
Kochheiser Sports	30	30
Possum Run	29	31
Mohican Chevrolet	26	34
Southern Hotel	19	41
O. P. S.	18	42
Shelby Cycle Co.	17	43

Thursday's Schedule.

1-2—Ringside Cafe vs. Mansfield Rug & Linoleum; 3-4—O. P. S. vs. Mansfield Printing Co.; 5-6—Satterlee's Restaurant vs. Possum Run Golf; 7-8—Southern Hotel vs. Kochheiser Sports; 9-10—Yuncker Bros. vs. Shelby Cycle Co; 11-12—Hellman Grocers vs. Mohican Chevrolet.

LADIES' LEAGUE

Teams	W.	L.
Richland Printing	31	20
Brenner's	30	21
Carek's	26	25
Moderne Beauty Salon	26	25
Kobacker's	25	26
Long Bar	24	27
Shelley Candies	24	27
Morgan Dry Cleaners	18	33

Thursday's Schedule.

5-6—Brenner's Jewelers vs. Long Bar; 7-8—Carek Florists vs. Shelley's Candies; 9-10—Richland Printers vs. Morgan Dry Cleaners. 11-12—Moderne Beauty Salon vs. Kobacker's Dept. Store.

WESTINGHOUSE 'B' LEAGUE

Teams	W.	L.
Shear Room	32	16
Refrigeration Assembly No. 2	31	17
Bar Heaters	27	21
Trucking	26	22
Enamel No. 2	26	22
Advertising Distribution	26	22
Heat Treating	24	24
Refrigeration Sales	24	24
Wire Racks	23	25
Tool Room No. 2	21	27
Shipping No. 3	16	32
E-14	13	35

Thursday's Schedule.

13-14—Trucking vs. Shipping No. 3; 15-16—Wire Racks vs. Tool Room No. 2; 17-18—Advertising Distribution vs. Bar Heaters; 19-20—Heat Treating vs. Shear Room; 21-22—Refrigeration Sales vs. Enamel No. 2; 23-24—Refrigeration Assembly No. 2 vs. E-14.

MOOSE LEAGUE

Teams	W.	L.	Pct.
Team No. 6	27	18	.600
Team No. 3	23	19	.548
Team No. 4	24	21	.533
Team No. 7	24	21	.533
Team No. 1	19	20	.487
Team No. 5	19	23	.452
Team No. 8	19	23	.452
Team No. 2	16	26	.381

Season Records.

High individual game, Brig Young, 268; high individual series, Art Hilborn, 671; high team game, Team No. 7, 1019; high team series, Team No. 1, 2740.

Friday's Schedule.

5-6—No. 2 vs. No. 7, 7-8—No. 6 vs. No. 3, 9-10—No. 4 vs. No. 8, 11-12—No. 5 vs. No. 1.

OHIO BRASS LEAGUE

Teams	W.	L.
General Office No. 1	31	17
Soft Iron	30	18
Tool & Pattern	30	18
Brass Foundry	30	18
Iron Finish No. 1	29	19
Core	29	19
Warehouse	28	20
Brass Finish	27	21
Engineers	26	22
Factory Office	24	24
Hard Iron	23	25
Iron Finish No. 2	22	26
Malleable Core	20	28
Production	19	29
General Office No. 2	19	29
Insulation	16	32
Malleable Foundry	15	33
Experimental	14	34

Season Records.

High individual game, J. Kmetz 256, high individual series, H. Michaels, 676, high team game Soft Iron, 979, high team series, Core 2659.

Friday's Schedule.

1-2—General Office No. 2 vs. Tool & Pattern; 3-4—Brass Finish vs. Iron Finish No. 2; 5-6—Experimental vs. Warehouse; 7-8—Malleable Foundry vs. Factory Office; 9-10 Engineering vs. Insulation; 11-12—Production vs. Malleable Core; 13-14—Soft Iron vs. Core; 15-16—Hard Iron vs. General Office No. 1; 17-18— Iron Finish No. 1 vs. Brass Foundry.

WESTINGHOUSE 'C' LEAGUE

Teams	W.	L.
E-12	14	7
1420-B	14	7
Wire Goods	12	9
Thermostats	12	9
Plating	12	9
1420-A	10	11
670-B	10	11
1400	8	13
F-13	8	13
Irons	5	16

Friday's Schedule.

13-14—Thermostats vs. 1400; 15-16—Wire Goods vs. E-12; 17-18—Plating vs. F-13; 19-20—Irons vs. 1420-A; 21-22—670-B vs. 1420-B.

DOMINION LEAGUE
Friday's Schedule.

1-2—Paint Shop vs. Polishers; 3-4—Press Room vs. Main Assembly.

No Game, Rain!

Rain halts the golf game of Bobby Feller, Cleveland Indians' strikeout artist, at Miami, Fla. Bobby is getting in shape for the 1940 training session at Ft. Myers, Fla.

Landis Ruling Hits Mid-Atlantic

CANTON — (AP) — President Oscar Barkey of the Canton Terriers saw "slim chance" today for operation next summer of the Mid-Atlantic Baseball league as the result of the ruling by Kenesaw M. Landis, baseball commissioner, that major league teams must have direct operation of farm clubs.

The Terriers were part of the chain system of the Boston Red Sox as a farm of the Rocky Mount, N. C., team of the Piedmont league. Barkey was informed by Billy Evans, head of the Red Sox farm system, that this connection was "being terminated immediately."

Directors of the Terriers decided to put a team in the field, however, if the league continues operation.

EAST SIDE NITE CLUB LOSES TO AKRON TEAM

Old Forge Iron, Akron.				
Heideman	173	160	128	461
Snow	137	111	111	359
Bennett	133	161	151	445
Pylbonlu	218	197	127	542
Brown	162	179	192	533
Totals	823	808	709	2340
East Side Nite Club.				
Huck	135			135
Aston	159	145	154	458
Wagner	190	134	120	444
DeTurk	177	182	202	561
Stirtzinger	169	192	180	541
L. Hetler		119	132	251
Totals	830	772	788	2390

DOMINION ELECTRICS BOW TO ASHLAND BOWLERS

Rex Billiards.				
J. Kmetz	178	175	169	522
L. Brauchler	151	174	171	496
J. Duall	170	160	157	487
J. Gansberger	189	148	191	478
E. Forman	175	181	154	510
Totals	813	838	842	2493
Dominion.				
Huntsman	132	147	141	419
Spurlin	182	124	140	446
Lerner	161	153	114	428
Dunn	132	124	176	432
Nelson	175	165	151	491
Totals	782	713	722	2216

Three County Combines Play Tuesday Night.

Three Richland county basketball league combines will swing into action Tuesday night. The top contest finds the Bellville Bluejays invading Ontario, while Lucas goes to Butler. Union tackles the unbeaten Drummer Boys at Shiloh.

The Bellville-Ontario game will be watched with considerable interest as the Bluejays can clinch at least a share of the county championship by beating the Warriors.

Purdue-Indiana Game Tops Sked

CHICAGO — (U.P.) — A minor flurry of non-conference games this week leads into the second phase of the Big Ten basketball campaign which opens Saturday night with the bitterest feud in the game today—Purdue against Indiana.

They'll battle for the lead, or a share of it, in a packed fieldhouse at Bloomington, Ind. The game has been a sell-out for a week.

Tonight, Iowa, Ohio State and Wisconsin complete their midyear engagements against outside opposition. Iowa plays DePauw of Greencastle, Ind., Ohio State meets the Mexico Y. M. C. A. and Butler travels to Wisconsin. Chicago winds up its non-conference schedule at Milwaukee Wednesday night against Marquette's troublesome sharpshooters.

Battle to Tie In Cage Game

Basketeers of the Mansfield Y. M. C. A. and Crestline Eagles did the unusual Saturday night—they played a game which ended in a tie score! The final count was 36-36.

Officials checked both score sheets after the players were in the showers and decided to set the score stand. It was a nip-and-tuck tussle all the way with the lead changing hands several times. Bayer paced the Mansfielders with 12 points, while Fisher was high for the Crestline team with nine markers.

Crestline (36)	fg	ft	Mansfield (36)	fg	ft
Fisher, f	4	1	Sites, f	0	0
Frey, f	2	3	Bayer, f	6	0
Gottfried, f	4	0	Fair, f	0	0
Morton, c	0	1	Maul, c	3	0
Hauck, g	2	1	Poole, g	3	2
King, g	2	2	Fogle, g	4	2
Totals	14	8	Totals	16	4

Crestline Eagles ....10 9 8 9—36
Mansfield Y. ....12 6 12 6—36
Referee—Davis.

RANGE ASSEMBLY WINS CLOSE MATCH FROM 'SONS'

Westinghouse Range Assembly.				
H. Cloes	136	180	133	449
J. Kleshinski	150	115	141	406
J. Follman	96	145	138	379
D. Moxley	154	142	141	437
R. Friday	171	162	147	480
Totals	707	744	700	2151
Sons of Herman.				
H. Young	115	156	169	440
J. Leitenberger	104	178	156	438
J. Reiter	137	144	93	374
F. Reiter	120	167	131	418
S. Hetler	139	167	165	471
Totals	615	812	715	2142
Dominion Electrics.				
Huntsman	166	143		309
Jim Villella	137	205	163	505
O. Spurlin	164	150		314
N. Lerner	177	132	152	461
D. Windsor	120	134	148	402
Brannon			128	128
Whitcomb			145	145
Totals	764	764	736	2264
Union Malleable, Ashland.				
R. Stitzel	144	213	149	506
B. Tilley	131	168	130	429
H. Foreman	160	170	144	474
C. Stitzel	165	139	159	463
L. Kirkpatrick	146	220	173	539
Totals	746	910	755	2411

FACTORY
RETREADS
From Bead to Bead
Any Size **$4.50**
6 Mos. Guarantee
FOLMER'S
Sunoco Station
88 Park Ave. E. Canal 1884

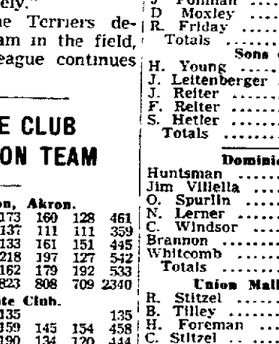

ARE YOU A
BASKETBALL FAN?

If you are, then you want to read the late Saturday night scores of the high school and college games, on SUNDAY and not wait until MONDAY. Yesterday's News-Journal carried these cage results. Every Sunday, News-Journal readers are presented with the latest happenings in sports—don't miss them. If you are not a regular reader of newsy sport pages, order TODAY your ——

SUNDAY EDITION
OF THE
Mansfield News-Journal
—3c PER COPY—

VITAL STATISTICS

Death Notices

LUTZ. Mrs. Lena—Widow of Samuel M. Lutz, and mother of Clay M. and Earl H. Lutz, passed away at the Thomas Sanitarium Sunday afternoon after a lingering illness. Funeral services will be held from the Finefrock Funeral Home Wednesday afternoon at 1:30 o'clock in charge of the Rev. Dr. Sheriff. Burial in the Mansfield cemetery. Friends may call at the funeral home. (Finefrock Funeral Home.)

STOVER. Howard, 88—Of 124 South Adams street, died Saturday noon after an illness of several days. Funeral services were held this afternoon at 2 o'clock at the Jones Memorial with Rev. J. A. Wilkerson, pastor of the Glad Tidings Tabernacle officiating. Burial in the Mansfield cemetery. (Jones Memorial.)

Card of Thanks

I WISH to thank the friends and neighbors for their kindness during the long illness and death of my beloved husband; Rev. Saleste for his comforting words, the pallbearers, Eagles, Moose, and many donors of flowers; also Finefrock Funeral Home.
Mrs. Robert H. Wilson, his wife.

WE WISH to thank all our friends and neighbors for their kindness and sympathy shown during the illness and death of our beloved husband and father. To his nurses, doctor pallbearers, and those who offered and furnished cars; and to the many who sent food, and beautiful floral tributes; also to Rev. Swoyer for his comforting words, and the Finefrock Funeral home for their kind services.
Mrs. Grace Einsberger
and Children

WE WISH to thank all our friends and neighbors who were so kind during the sickness and death of our beloved wife and mother. We also want to thank Doctors Reed and Mast, Rev. Syler and Rev. Thompson for their consoling words, the pallbearers, all who sent flowers and furnished cars, and Snyder Funeral Home for their services.
L. H. Kemp.
Russell and John Kemp.
Mrs. Walter Streib.
Mrs. Charles Morehead.

Funeral Directors

FINEFROCK'S
Funeral Service
100 West Fourth Street
Canal 3100

WAPPNER
FUNERAL DIRECTORS
Canal 3919—Canal 1060

The Jones Memorial
681 PARK AVE. WEST
Our new location—as modern as tomorrow—as gracious as yesterday.

Geiger Funeral Home
Canal 4900 173 P. A. W.

Florists; Funeral Designs
Valentine Flowers
Kafer's Canal 3106
For Your Valentine
Send her flowers from Carek's.

ANNOUNCEMENTS

Lost and Found

TRUCK tire and rim 32x6 lost on Route 42 south of Lexington. Phone Walbridge 6721, Akron. Reward.

LOST—Left black suede tie shoe at Martin Bakery Saturday afternoon. Reward. Erie 3371.

LOST—Flat gold chain bracelet. Keepsake. Liberal reward. Phone Canal 4685.

STRAYED — Sunday afternoon Red Spaniel. Call Canal 2574. Reward.

Special Notices

When in Doubt, Try
WHITE CROWN BEER OR ALE

I AM the originator of the telephone alarm system. Would appreciate your patronage. I'll call you for work anytime day or night, 7 days a week, same reasonable rates. Mrs. Harold Ernsberger, Canal 1257.

No More Rheumatism
is the report of thousands who have taken Class Health Baths. 144 W. Third. Canal 4625

HEMSTITCHING, 5c per yard. We cover buttons, buckles. Foster's Art Shop, 50 South Main.

I WILL not be responsible for debts contracted other than myself. Archer D. Currens.

HELP WANTED

Male

Men

If you are as enthusiastic as I am over our new product and the successful way it is sold, you can make in profits, based on sales, $40 to $100 per week.

Have recently placed 10 men in well-paying permanent work.

Will place 4 more men in Mansfield and vicinity. I represent the largest company of its kind in the world. Will give a complete showing of our product Tuesday afternoon at 1:30 P. M. sharp, (no other time).

If after meeting you feel that you are one of the men in whom we would be interested you will start at once. See Mr. Zeeck, Room 120 Mohican Bldg., Mansfield, Ohio.

WOULD like to hear from reliable men we can train to overhaul, install and service Air Conditioning and Refrigerating Equipment. Must be mechanically inclined. No interference with present occupation. For interview write at once giving name, address, age. Utilities Institute Home study and practical training since 1927. 99-A c-o Mansfield News-Journal.

YOUR own local shoe business. Free outfit starts you. Big advance commissions, bonus shoes, 208 different styles. Experience unnecessary. Tanners Shoes, 1300 Boston, Mass.

ADDITIONAL CLASSIFIED ADS ON NEXT PAGE

LEGAL NOTICE

Notice is hereby given, that [illegible] Stevenson Mansfield, Ohio, has been duly appointed and qualified as Executor in the estate of Arthur James Stevenson deceased. Late of Mansfield, Richland County, Ohio. Date February 3, 1940

C. J. ANDERSON,
Probate Judge of Richland County.
(Feb. 5, 12, 19, 26)

This Week's Pin Schedules

Bowling

How Pin Teams Stand, Records

CLUB LEAGUE

Teams	W.	L.	Pct.
Optimist	37	26	.587
Lumbermens	36	27	.571
Tracy & Avery	35	28	.556
American Legion	33	31	.550
Commercial Managers	32	31	.508
Richman's Clothes	32	31	.508
Pace Dairy	30	33	.476
Mansfield Sav. Bank	29	34	.460
Kiwanis	29	34	.460
Liederkranz	29	34	.460
J. A. C.	28	34	.433
Schoolmasters	27	36	.429

Season Records.

High individual game, W. Young 256, high individual series, W. Young, 663, W. Donnellan, 656, D. Zerby 660, high team game, Liederkranz 1050, high team series, Liederkranz, 3074, American Legion, 2885, Mansfield Savings Bank 2768.

Monday's Schedule.

1-2—Kiwanis vs. Richman's Clothes; 3-4—American Legion vs. Lumbermens Insurance; 5-6—Mansfield Savings Bank vs. J. A. C.; 7-8—Optimist Club vs. Tracy & Avery; 9-10—Commercial Managers vs. Pace Dairy; 11-12—Liederkranz vs. Schoolmasters.

COMMERCIAL 'C' LEAGUE

Teams	W.	L.
Safety Cab	39	15
East Side Nite Club	38	16
Ritz Nite Club	35	19
Dominion Electric	31	23
Hecht & Casey	31	23
Siegenthaler's	31	23
Liederkranz	30	24
New Method Laundry	26	28
Musille's Cigar Store	24	30
Levering's Dairy	24	30
Ringside Nite Club	11	43
Met's Auto Supply	4	50

Season Records.

High individual game, Ealy 247, high individual series, Ealy 645, high team game Safety Cab 981, high team series Ritz Nite Club 2805.

Monday's Schedule.

1-2—Safety Cab vs. New Method Laundry; 3-4—Ringside vs. Dominion Electric; 5-6—Musille's Cigars vs. Liederkranz; 7-8—Met's Auto Supply vs. Siegenthaler's; 9-10—Hecht & Casey vs. Ritz Nite Club; 11-12—Levering's Dairy vs. East Side Nite Club.

TAPPAN LEAGUE

Teams	W.	L.	Ave.
Visiguides	31	14	751
Divided Tops	29	16	759
Cleanquick Broilers	28	17	766
Vitamin Savers	26	19	723
Tappan C. F.	25	20	741
Tappan Philgas	25	20	707
Visualite	21	24	721
Sani-Clean Liners	20	25	711
Radiant Broilers	20	25	701
Chrome Liners	19	26	708
Flexo-Speed Ovens	16	29	723
Clinaides	10	35	676

Season Records.

High individual game, Lester Shasky 252, high individual series, W. R. Mabee 637, high team game, Divided Tops 879, high team series, Divided Tops, 2456.

Monday's Schedule.

13-14—Divided Tops vs. Vitamin Savers; 15-16—Radiant Broilers vs.

BUY SERVICE SELL HIRE HELP WANTED CLASSIFIED ADS USED CAR FOUND LOST AUCTION RENT

BUSINESS OPPORTUNITIES · REAL ESTATE · LEGAL NOTICE

CONTINUED FROM PRECEDING PAGE

HELP WANTED

Male

SALESMAN

Nationally known confection manufacturer has a territory open. The man we want to fill this position as our representative is probably now employed, is approximately 25 years old, but not satisfied with his opportunity for future advancement, must have at least a high school education, fine personality, initiative and natural enthusiasm. He is not afraid of work and can think for himself. Straight salary and expense, with advancement as results are shown. Give experience qualification phone number. If possible enclose small snap-shot will return. Address Box 90-A, News-Journal.

MAN who can live on $125 first month for Landscape Service work, handle orders for old new customers, experience unnecessary. Stuarts Nurseries, 262 Union Street Newark, N. Y.

MAN between 15 and 60 to sell health product. Salary and commission. Car necessary. No investment. Write Salesmanager, 12213 Euclid, Cleveland.

YOUNG man experienced in clothing or hard lines. Reply giving age and experience. Box 92-A, News-Journal.

WANTED—Farm hand married or single on shares. Monroe 1728.

Female

EXPERIENCED office girl. Elliott Fisher operator 24 to 30 years old, state previous experience. Box 94-A, News-Journal.

GIRL for cashier and general office work. Give age and experience in application. Box 1232-A, News-Journal.

LADIES to sell dresses full or part time from your home. Maisonette Frocks. Box 91-A, News-Journal.

GIRL for general housework. Must have experience and references. No others need apply. Spring 4088.

WANTED—Housekeeper, care of one child. $3.50 a week. Call Orange 4717 Sunday. Week Canal 4304.

GIRL for housework, small home, stay nights, week-ends off, call afternoons Adam 1693.

GIRL for general housework and care of children. Stay nights. 49 Boughton Avenue.

SITUATIONS WANTED

Female

HOUSEKEEPING in womanless home, no objection to children, good cook, want full charge. Box 1231-A, News-Journal.

WANTED—Practical nursing of any kind. References given. 15 years experience. Poplar 3808.

WOMAN, age 52, single, wants light house work. Box 1234-A, News-Journal.

Male

WANTED: POSITION—Driving and filling station experience. Reference furnished. Phone Poplar 4923.

RENTALS

Furnished Rooms

WARM attractive sleeping room private home west side soft water bath very reasonable. Adam 1930.

48 WEST FIRST—Sleeping rooms close in, furnace heat, home privileges, rent reasonable. Adam 4093.

WOOD ST., 402—Sleeping room, meals if desired, bus service. Midway 4089 or Erie 4993.

PLEASANT room, garage available. Helen Avenue, near Fourth. No other roomers. Dover 2928.

158 West Third sleeping room clean, comfortable, next bath, one or two. Reasonable.

Furnished Rooms

WEST END—Large warm sleeping room use of kitchen, employed couple, or gentleman only. Dover 2993 Sunday or after 6 p. m.

BOUGHTON AVE., 51—Front sleeping room, close in, hall entrance, men only. Adam 3067.

ROOM in private family, 4 blocks west of Postoffice off West Fourth. Dover 4016.

EMPLOYED couple, steam heat, good bed, private bath. Dr. Kessler, Canal 2146.

Light Housekeeping Rooms

FIFTH STREET, WEST, 111—1 room and kitchenette, private entrance, furnace heat, washer, utilities furnished.

WALNUT, SOUTH, 57—2 rooms for light housekeeping. Employed adults preferred.

151 WEST FIRST—2 nicely furnished rooms for light housekeeping, everything furnished.

SOUTH END — 2 lightkeeping rooms, use of washer, telephone. Walnut 2898.

Apartments—Furnished

ATTRACTIVELY furnished 1st floor apartment, very modern stoker heat, garage, reference required. Desirable. 46 Bartley.

28 BOUGHTON AVE.—3 modern rooms, furnace, electric refrigerator, close in, available Monday evening.

69 NORTH ADAMS—3 large front rooms, furnace heat, private entrance, reasonable. Adults.

STURGES AVENUE, 132½—Cozy 2-rooms and bath complete, private, adults. Adam 3436.

Apartments—Unfurnished

114½ EAST LUTHER PLACE—3 rooms, bath, newly decorated. Adults. Inquire 111 East Luther Place.

THIRD WEST, 138 — Second floor, comfortable, modern 6-rooms and bath, hot water heat furnished.

4 UNFURNISHED rooms, first floor, all modern, small family, $18. Canal 3029.

SOUTHWEST—4 room upper apartment; private bath and entrance; garage. Erie 4090.

3 ROOM apartment, steam heat, call Apt. 3, 74 Park Ave. West.

Houses—Unfurnished

WEST SIDE lower apartment, modern, good location, rent reasonable. Several west side 4-bedroom homes. Robinson & Terman.

SOUTH—5 room automatic heat, storm windows, screens, awnings, water softener. Fenced garden. $40.00. Dover 2853.

FOR RENT—6-room modern house with garage at 161 Rae Avenue. Vacant February 15. Rent $40 a month. Call Adam 5165.

301 GLESSNER AVE.—7 room modern house, double garage, large grounds $35.00. Byers, Spring 2708.

DOWNSTAIRS—3 rooms, bath and garage, adults, $18.00, month. Midway 1035 15 Bulkley Avenue.

EAST Second near Main 6 room modern house, colored preferred. Inquire 832 Springmill Street.

½ DOUBLE brick 6 rooms, bath, garage Western Avenue 12 months rent free. Canal 1411.

½ DOUBLE brand new Woodland, very ritzy $55. Spring 4686, Midway 2814.

½ DOUBLE—6 rooms, possession at once references. Rent $32.50. Kyle, Canal 1750.

Business Property For Rent

FOR LEASE—By year or term of years. Truck terminal located at 202 N. Diamond Street. Call Erie 1485 or Erie 2351.

Wanted to Rent

WANTED TO RENT—Farm on thirds or shares; near Mansfield. Box 96-A, News-Journal.

WANTED TO RENT—Large house. Rent reasonable. Telephone Canal 3051.

3 OR 4-ROOM furnished apartment, American family. Call Canal 3166.

BUSINESS SERVICE

Beauty Aids

Permanent Value

Reg. $5.00 Duart Wave $2.95

REYNOLDS BEAUTY STUDIO

631 N. Main Canal 2364

LEARN a paying profession. Low tuition terms. Warner's College of Beauty Culture, 30½ N. Main.

BEAUTIFUL PERMANENTS $2.50 up. Ritchart Beauty Shoppe 264 West Fifth. Canal 2391.

COAL BARGAINS

WELL-FORKED

Ohio Lump	$5.45
King Heat	5.90
Sunday Creek	6.50
Red Raven W. Va.	$6.50
S. W. Va. Furnace	6.75
Dixie King	7.20
Kentucky King	7.50

ECONOMY COAL CO.

CANAL 2800

HOW TO REDUCE MONTHLY PAYMENTS

We refinance automobiles or other installment purchases on a plan that gives you substantial reductions (1-3 to 1-2) in your monthly payments.

OUR CHARGES NOW THE LOWEST IN THE HISTORY OF THIS COMPANY

We also make loans on Household Goods, Appliances, Livestock, Implements and other personal property.

For Full Information—Call, Write or Phone

INTERSTATE LOAN COMPANY

204-205 Walpark Bldg. Phone Canal 4174

Park Ave. W. Mansfield, O.

JUST KIDS By Ad Carter

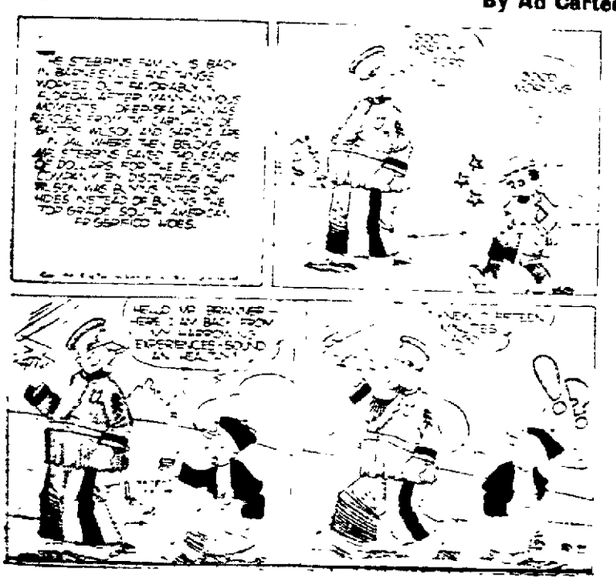

Heating and Plumbing

CRANE Insulated automatic water heaters. Heating & Plumbing. Artican. Canal 1171.

Moving - Trucking - Storage

Hauling

Arrow Cab

Canal 4211

MACK—Moving, hauling, electric refrigerators, heavy stoves, cans, ashes, etc. Canal 3568. 298 W. 6th.

Painting—Paperhanging

H. R. SHIPLEY

Paperhanger and Painting

Wallpaper Steamer.

Dover 2082

Plasterers-Masons-Carpenters

CELLARS DUG under houses, masonry, cement floors, carpenter repair work, trees trimmed, hauling. Dover 6425.

CARPENTER work, cubboards, cabinets, stairs, garages, alterations, additions and general repairing. Erie 4966.

Waterproofing

Canal 1861 Basements 662 Springmill

CARPENTER work of any kind. Cupboards a specialty. Free estimates. T. H. Powell, Poplar 5013.

Sweeper and Washer Service

ELECTRIC MOTORS Re-Wound. Repaired. All sizes, low rates. Call for and deliver. West End Electric Erie 5283.

Tinning—Roofing

ROOFING, Spouting and Sheet Metal Work, reasonable. Wagner Bros., 24 E. Second. Spring 3759.

Upholstering—Refinishing

UPHOLSTERING, repairing, cushions rebuilt. Furniture, rugs, carpets cleaned. Willard Smith, Erie 1312.

MISCELLANEOUS

Auction Sales

PUBLIC SALE—Paul Rothlisberger will sell on February 14, 1940 at 1 p. m. on what is known as the old Gass Farm, 2 miles north of Lexington, Ohio, his fine blood tested herd of Holstein milk cows, consisting of 8 fresh cows with calves by their side, 6 others will be fresh by day of sale, no cow over 6 years old, one 18 month old Holstein bull also blood tested. I also will furnish with every cow sold, State Health Certificate giving age of cow, send ear tag number which can be verified by Doctor Stanley of Bellville, Ohio or Department of Agriculture, State of Ohio. Will also sell 19 head fine shoats, 1 Weber wagon with 3 inch tires, some good hay in barn and seed oats. This sale will be, rain or shine as everything sold will be sold inside.

PUBLIC SALE on Jessie Hamman farm, 3 miles east of Shiloh, 2 miles north of Rome, Thursday Feb. 8 at 10:30, 4 young horses, 6 milk cows, 14 hogs, 55 good ewes complete line of farm machinery and household goods, corn, oats and hay, many other articles. W. W. Williams, Curt Ekey Auctioneer, Hilas Jenney Clerk.

GENERAL AUCTIONEERS — C. O. Robinson Neil Robinson — Erie 6727. Walnut 6721.

GENERAL AUCTIONEER — Any kind of sales. W. S. Streib, 6952 Lexington exchange, Route 6, Mansfield.

Building Materials

LUMBER—Chestnut and native hardwood. Geo. Miller, 11 miles southeast on Possum Run Road.

Coal Dealers

COAL DEALERS LISTED HERE have their own scales and yards.

Ohio Coal & Supply

Hocking Lump	$1.75
Egg	$1.00
Stoker Prepared	3.95
Prepared and treated	$4.65

Try it. You'll be surprised. Compare it with high priced coals. We have added more trucks for quicker deliveries.

PHONE CANAL 2737

KASNER COAL

and Gravel Co. Omar West Va. Lump $7.25; Jamison $6.75, Manhattan Lump $6.50, Ky. Lump, 2x Ash $7.50; Raxan Red Ash $8.50; Ky. Stoker $7.25 Jamison Stoker $6.50 New Pocahontas $8.50; Semi-Smokeless $7.50. Buy 2 tons and save money. Cash. Call day or night. Erie 2872.

A GOOD COAL For Every Purpose

GLASGOW'S

Direct Coal & Supply

190 W. SIXTH CANAL 3660

VOEGELE BROS. QUALITY COAL

Ohio—Kentucky—West Virginia

Quality Tells and Sells

139 North Main Canal 9431-1877

Compston Coal Co.

If you're looking for bargains—don't pass up these:

Ohio Lump $4.75.

Wandy Low Ash $5.00.

Call Adam 1380

Special—Southern W. Va. Cedar Lump $7.00 2 tons $13.50 C. O. D. Erie 3681.

FUNK COAL CO.

KASNER COAL CO.

Sunday Creek $6.50, semi-Pocahontas $7.75 Jamison Red Ash, $7.00 [illegible] Canal 1727

Kallmerten & Baer

[illegible] CONCRETE

[illegible] Canal 4165

Bargain Lump $5.70

LOMAX COAL CANAL 2850

RUSK BROS.

[illegible] CANAL 2550

Simon Small & Sons

[illegible] Canal 2566

Ky. Furnace Special, $6.50

[illegible] SPRING COAL CO. Canal 2702

Hecht & Casey

Good Coals Canal 4630

Classified Ad for Quick Results Try a Mansfield News-Journal

Coal Truckers and Fuel

OHIO'S BEST

[illegible] Canal 2236

500 Cord Slab Wood

[illegible] Canal 2244

[illegible] $2.50 per cord [illegible] on hand for sale [illegible] 646

Electrical Fixtures—Appliances

LIGHTING FIXTURES

THE [illegible] ELECTRIC CO.

44 N. Walnut Canal 2272

GET A BIG CROWD At Your FARM AUCTION

You may have $500, $1,000, or $10,000 worth of property to be sold in ONE day. With a good crowd, you may make HUNDREDS of dollars. Just ONE bidder may make you enough money to pay all your advertising and your auctioneer besides. You can get maximum results at a minimum expense from a News-Journal Want Ad because 98% of the people in Richland county are readers of The News-Journal. To place your ad, just call Canal 4251.

FOR BEST RESULTS

Advertise Your Auction Sale In The News-Journal Want Ads

MISCELLANEOUS

Dogs, Birds, Pets, Etc.

RABBITS for sale, very reasonable. 324 Laird Ave. Dover 1952.

Farm Equipment

Fordson Tractors—Hear them run. Lots of service for less than the price of a cheap horse.

FRED C. MILLER—GALION, O.

"Everything for the Farm"

THE GENERAL

An outstanding tractor value at $595.00

Farm Bureau Co-Op Assn.

FARMERS ATTENTION!—We have 1 real wood circulating heater left. Fire door 12"x14". Takes 22-inch wood. Reduced to $39.88. Montgomery Ward & Co.

See the New Ford Tractors NOW! NEW FORD TRACTOR SALES

86-90 E. Third Adam 3427

Furs for Sale

NOW is the time to buy a good coat and save 35% to 50%. See our selection. 70 Bartley.

Household Goods For Sale

RADIO TROUBLE—Bricker repairs for less. Day or nite. Canal 3319. 56 East First.

USED RADIOS—Big selection. Cabinet radios $5 up. Open day-nite. 56 East First.

ALL makes used sweepers, guaranteed. $9.95 up. Maxwell's. Canal 4184.

WESTINGHOUSE cabinet ironer, fine condition. Call Walnut 2006.

THE NEW 1940

G. E. Refrigerators

NOW ON DISPLAY

At new low prices. More outstanding than ever. Use our easy monthly payment plan. Richland Electric, 14 N. Diamond. Canal 3524.

WASHERS—New, used, rebuilt. Bought, sold, traded or exchanged. If your washer is not satisfactory, call Canal 2494. We can sell, trade in or exchange for another make. Estimate given free. Washers rented by the week. Call at store, 18 East Fourth St., and see bargains on display. Call us for service on all makes of appliances. ZITZER'S.

Electric Washer

You can now purchase a Discovery Washer for $39.50. Easy terms can be arranged. See one today.

Quality Furniture

1937 GENERAL MOTORS 3-ton truck. Oversized tires, stake body, very low mileage. This truck was never over-loaded or driven hard. No sales tax. A real bargain for quick sale. Spring 3139, 8 a. m. to 6 p. m.

Drapery Hardware

Close out on swinging cranes, white, decorated and kitchen and bath cranes. Home Interiors, 78 N. Main. Canal 1867.

Used beds, wood and metal, 50c to 97c; used springs, $2.95 up; used day beds, $4.95.

DRAKE FURNITURE CO.

21 E. Fourth Canal 1669

STOCK REDUCING SALE

$39.50 Baby-cat Studio Couch $29.85. You Can Do Better at Hedges' FACTORY FURNITURE CO.

30 S. Main St.

Bargains in rebuilt and demonstrator Maytag Washers.

BELL MUSIC CO.

26 So. Park St.

USED RCA console radio, good tone, excellent cabinet. Will sell at a reasonable price. Call Canal 3387 in mornings.

USED GAS RANGE $15

OHIO PUBLIC SERVICE

30 South Park.

WALNUT double bed, complete, marble top antique table, victrola, table size. Call Canal 2220.

Portable Electric Room Heaters $3.95 Up

OHIO PUBLIC SERVICE

PHILCO RADIOS

Sold and Serviced by

W. E. JONES—136 Park Ave. West

MANSFIELD CHINA SHOP

Dinnerware, Glassware, Art Novelties

77 W. Fourth Spring 2566

Live Stock

TEN HEAD good work horses and chunk horses, several fresh cows, springers. Frank Shockley, 4 mile south Galion South Street Road.

BUCKEYE Livestock Commission Horses, dairy cow auction Wednesday. Cattle, calves, hogs, sheep auction Saturday. Daily market quotations.

REGISTERED Guernsey bull 20 months old, dam's record 9,000 lbs. milk 365 days old bull calf. Lloyd Reed, R. R. 4, Lexington, Dover 5612.

FOR SALE—1 bay horse 6 years old, 1 black horse 7 years old, 1 Poland China gilt. Some over on 98 R. R. 2, F. Beer.

1 Fine team of White Mares. Owner will be on hand to see them. MYERS FARM SUPPLY

[illegible] Main Spring [illegible]

THREE purebred Guernsey bull calves. Priced reasonable. [illegible] Bellville Park Address Bellville, Ohio.

FULL blooded Duroc boars and gilts, sired by Model Pilot. Priced to sell. Also a few choice gilts bred for March farrow. Walnut 4722.

FOR SALE—Registered Holstein bull, old. Dwight Ewing, Phone [illegible] Shelby.

MISCELLANEOUS

Good Things to Eat

LOWEST meat prices, quality groceries, special on vegetables and plenty of parking space. What more can you expect? B. & O. Market, 303 N. Mulberry.

APPLES, winesaps, starks, delivery. Orders taken for apple butter. Wagner's, Bowman Rd. Dover 6712.

FRESH pork ready Monday 2.00 p. m. Cured ham, bacon, smoked sausage, ponhaus. Cole's, Mifflin.

Miscellaneous For Sale

RENT A FLOOR SANDER

By day or half day. Pittsburgh Plate Glass, 28 S. Park. Canal 3570.

Silk-O-Lene Cleaner

Cleans Anything—Sinks, lavatories, refrigerators, linoleum, etc., polishes nickel, chromium, and brass. 6 lb. pail, 79c. The Martin Hardware Co.

Fencing Posts

Chestnut and Locust. Geo. Miller, 11 miles southeast on Possum Run Road.

Hand Saws Retoothed

Makes them good as new. Krupp's Cycle Store, 102 N. Walnut.

WHITE SHOE ICE SKATES, just new, only worn once. $5.00. 197 East Second.

Musical Instruments

Special Notice!

Expert repair work done on all instruments by Frank Miller. Also accordion lessons given by reliable teachers.

Hoppe's Music Store

128 West Fourth Open Evenings

ATTENTION MUSICIANS — Baritone horn, A-1 condition for sale. Reasonable. Mrs. Stirtzinger, 375 Third Avenue.

Radio and Supplies

A. H. Biddle Radio Service

Radio Tubes—Parts—B Batteries.

Canal 3306 190 Raymond Ave.

Zent's Radio Repair

172 Harker Canal 3441

Sewing Machines

SINGER Electrified, used, $25.00. Guaranteed. Hemstitching done while you wait. 5c yard; buttons and buckles made to order. White Electric Sales Co., 27 S. Main. Canal 2168.

SPECIAL THIS WEEK—Used electric portable and one Singer electric console, both very clean and priced attractively. Singer Sewing Center, 18 Park Avenue West.

Store, Office Fixtures—Equipment

DOUBLE DUTY CASE 8 ft. $150. Delicatessen case 6 ft. repossessed bargain. Soda Fountain 10 ft. marble, good $75. STANDARD STORE FIXTURE CO. 1022 Superior Ave. Cleveland, O.

Typewriters and Supplies

Typewriters for rent. Special rates to students for home use.

Mansfield Typewriter Co.

34-38 W. Third. Canal 4395-5695

NEW portable typewriters, standard keyboard, $29.95 up. J. F. Orr Typewriter Co. next door Ohio Theater.

Wanted to Buy

Wanted: Lamb Wool

Sam B. Bachrach & Son

Phone 54 Plymouth, Ohio

Wearing Apparel

HIGHEST prices paid for men's used clothing, shot guns, revolvers and rifles. Men's reconditioned suits and topcoats $8.95 up. Ohio Brokerage, 111 N. Main. Canal 3734.

MISCELLANEOUS

Poultry and Supplies

BABY CHICKS

From U. S. Approved Flocks. Hatches Monday, Thursday each week. High Hatchery, Perrysville, Ohio.

Old Gold and Jewelry

BEST PRICES paid for old jewelry, gold teeth, rare coins, diamonds. N. Harling, Jeweler, Park Theater Bldg. Spring 1785.

FINANCIAL

Business Opportunities

AT MIFFLIN—Grocery with filling station, doing a nice business $1500. Wilmer L. Gross, Canal 3138.

Money to Loan

We specialize in Auto Loans.

THE COLONIAL FINANCE CO.

Successors to

FRANKLIN FINANCE

51 W. 3rd St. Canal 4278

WE HAVE clients for $1,500 Loans on City and Farm property. G. W. Bahl Realty Co., Canal 1234.

REAL ESTATE

City Homes For Sale

Harter Ave. Home For $4000

This property built by present owner for his own home in extraordinary fine condition. Large livingroom with guest closet, dining room, latest kitchen, 2 large bedrooms, linen closet in hall, complete bath, full cemented basement, piped furnace, water softener, laundry trays. Fair sized lot and garage. Street Paved and paid paid out. Price $4000.

Chas. N. Blackman

Realtors

29 Arthur Ave. Canal 1388

Taylor Offers!

New 5-room brick veneer, fireplace, water softener, modern kitchen, only $5750, terms.

New bungalow, 5 rooms, large kitchen, full basement, garage, $4200, easy terms.

6-room modern home, with garage, paved street, Lincoln Heights, only $3750, $750 down.

New 6-room home, just completed, south end location, $5500, terms. John Taylor, Canal 3764.

ROOMING HOUSE

Right down town, 10 Cappelier Court, off of West 4th Street, 8 rooms, newly painted, new furnace, modern, paved street. Price is $4400 $400 down, $30 per month. C. Connor, Canal 3170.

Woodland Bargain

Beautiful brand new brick home. Extra large rooms. Extra lavatory downstairs. Air conditioning. Two car garage, large lot. Ideal location, exceptional terms. $2,200 down payment, only $47.00 per month on balance. Adam 6016—Canal 4468.

SPRING STREET

If you want a cheap home near to manufacturing plant, we have it. A 6-room frame, all modern, good condition, nice lot. Price $2750, $275 cash, monthly payments. $20. H. T. Seneff Canal 3170.

The time to buy a home is in the winter. Spring will bring higher prices. See

Chas. R. Callihan

Canal 1627 110 W. 3rd St.

LET us show you one of the best built and arranged 5-room Cape Cod houses in the south end on paved street for $4950 terms. Canal 3183. Midway 4913.

NORTH side 8 room modern, 5 car garage, lot 70x200, $3200, terms or will trade on smaller home. Geo. Snider, 247 McPherson. Erie 1477.

BRAND NEW Semi-bungalow, paved street, open fireplace; small payment, balance monthly. Canal 3108.

NEWTON PLACE—6-room all modern arranged for 2 families. Price $4200. A real opportunity for income. Canal 2111, Canal 2348.

LENNOX AVENUE

Off of Springmill Street, in Roseland, 6 rooms, semi-American bungalow, large lot, double garage. Price is $4300, $400 down, $30 per month. We want an offer. C. Connor, Canal 3170.

C. C. Laser, G. L. Walker, Builders of Fine Homes.

54 State St. Adam 3009

NEW and ready for occupancy, last word in bungalow type home, payments less than rent. Inquire at office, 1177 Springmill.

MODERN home, next to Cline Ave. high school, good place for store, trade for farm or other property. Canal 4698.

Raleigh Avenue

Just completed, attractive 5-room frame. Hardwood floors, fireplace, attached garage. Nice lot, improved street paid out. Price $4950. $1000 down. H. T. Seneff, Canal 3170.

10 ACRE FARM

2 mile south of Lucas on good road. 5-room house, garage, chicken coop, ideal place to get started. Price is $1600, $600 down, balance easy. Call H. T. Seneff, Canal 3170.

FARMERS!

We have several used Burr Mills for sale at real bargain prices.

They are all in good condition and offer you a real chance to save.

See them now!

Sears Roebuck & Co.

REAL ESTATE

City Homes For Sale

COLONIAL Cottages, 4 rooms and bath, $25.00 per month. Modern Homes Co., 108 Bird Building.

Abstracts—Title Insurance. THE GUARANTEE TITLE CO. Walpark Bldg. Canal 3140

Farm and Land For Sale

90 ACRE FARM

Near Ollvesburg, double house, large bank barn, plenty other outbuildings, some timber, spring water, abundance of fruit, good road, handy to town, electric available. Price is $5000. Owner will exchange on city property. C. CONNOR FOR FARMS. Canal 3170. 57 West Second Street.

ACRE TRACT—127 ft. frontage on U. S. Route 42. Close to Mansfield. Price $300. $50.00 cash. Balance $10.00 month. Canal 6412. Ohio Realty Co.

20 Acres, level land, good 7 room house with electric, new barn, new large poultry house, other outbuildings, horse cow, 200 chickens. Will trade on city property.

A. J. EGLESBERG

Erie 3751 Canal 4612

3 MILES from city on main highway, 80 acres, large barn and house, other outbuildings, reduced to $5,000. Joe Seibert, Canal 1162.

SALE OR TRADE—70-acre farm, Route 30-N, 5 miles east Bucyrus. Call after 6:00. Dover 1998.

47 ACRES, 6 rooms electric, good out buildings, sell or trade city property. Sebastian, Canal 3575.

Real Estate Dealers

HUNT FOR HOMES

Canal 1875 Res. Canal 4688

Lots For Sale

LARGE wooded lot on paved street, South Boulevards, also boys bicycle. Box 95-A, News-Journal.

Shaull, Mayberry & Balliett

Canal 1329 Evngs. Canal 3947

AUTOMOTIVE

Automobiles For Sale

1937 FORD "85" 4-door sedan, very low mileage, in A-1 condition throughout, 1 local owner, $395; 1936 Plymouth deluxe coupe, in very fine condition, $295. Auxter Motor Co., 220 Park Ave. West, Canal 2568.

1937 CHEVROLET Master Coupe, heater, good tires, clean black finish and mohair upholstery, one owner, $375. Ingram & Martin, 61 North Diamond. Canal 3217.

1931 FORD Model A Victoria—Excellent condition; completely overhauled, first $95 cash takes it! 79 Ashland Road. Dover 6048.

1931 CHEV. 2-Dr., heater, good tires, new paint, clean interior. A-1 condition. R. R. Auxter, basement Fourth St. Market.

1937 LINCOLN-Zephyr sedan. One owner; radio, heater, defroster; very clean. R. E. Moorhead, 37 Park avenue West.

1932 PLYMOUTH PB coach, $145; 1937 Willys sedan $275. Bourgeois Motor Sales, 55 N. Diamond. Spring 1152.

SCHONAUER MOTORS—Hudson Sales and Service. Cars for immediate delivery. 475 Sherman Place. Canal 2501.

Guaranteed Used Car Values!

WEIDNER MOTOR SALES

12 E. Second Canal 3466

AUTOMOTIVE

Automobiles For Sale

DODGE AND PLYMOUTH COLBY & EARICK, INC. 22nd Year—76 West Third.

HERE'S A BARGAIN—1937 Dodge 2-door in excellent condition. Mersh Motors, 217 Park Ave. E. Canal 1391.

1932 CHEVROLET coach, in excellent condition. $110.00. $25.00 down. Hinkle Motor, 104 N. Diamond.

Accessories—Tires—Parts

TRUCKERS!

A real bargain in five 9.75x20 12-ply tires slightly used.

Mansfield Tire Service Store

137 Park Ave. West Canal 2264

MOTOR HEADS

Generators, starters and batteries.

D. & W. Auto Parts Co.

209 N. Adams. Canal 1545

Wanted Cars, Trucks, Motorcycles, Trailers. We pay cash.

BRING YOUR TITLE WITH YOU

UNIVERSAL PARTS CO

Ashland Road. Mansfield, Ohio

New Car Buyers

Seat cover specials—Coupe $2.95; Coach and Sedan $4.95. Free installation.

GOODRICH SILVERTOWN STORES

4th & Diamond Canal 4500

Generators, $2.75 Ex.

Ford Chev., Plymouth; guaranteed. Penn Auto Stores, 25 N. Walnut.

Used Auto Parts, Mufflers, Glass, Fall Pipes, Batteries, Tires, Tubes.

BEN'S AUTO SALVAGE

Canal 4571 Ashland Road

RETREAD TIRES—6.00x16, 32x6, and 8.25x20. Buchan Auto Supply, 31 South Main. Canal 2100.

TWO 5.00x20 two 5.25x18 and two 5.25x19 used Mud and Snow tires. 144 Park Ave. E.

TWENTY-SIX 6.50x16 new tires at Special Prices! Barnes & Schmid, 20 N. Weldon.

Automobiles Wanted

WE pay cash for cars, trucks, and tractors. Canal 4690. Erie 6468. Mansfield Auto Wrecking. Ashland Rd.

Motorcycles—Bicycles

Skates Sharpened

Peat's Hardware 180 Lexington

Miscellaneous Auto Services

MOTOR TUNE UP

Cold weather is here. Have your motor adjusted for greatest efficiency.

FORT'S AUTO ELECTRIC

65 N. Franklin Canal 3417

Spring, Wheel, Axle, Frame Service.

Reindl & Hissong

183 N. Franklin Canal 1112

SPECIAL — Brakes relined, Ford, Chevrolet and Plymouth, $8.00. Highest grade lining used. Armstrong Garage. Canal 2526.

FRANKLIN BODY SHOP — 8 North Franklin. Automobile body and fender repairing and refinishing.

Trucks—Tractors—Buses

1938 DODGE ½ ton delivery panel with extra seat and heater, like new. Call Canal 1838.

BUY NOW!

DURING OUR SALE

75—GOOD USED CARS

Buy On Our INCOME PURCHASE PLAN!

$7 CASH

WILL DELIVER A CAR TO YOU

Here Is Our Plan:

All you need is $7 Cash, a good job and a good reputation. If you have been steadily employed in the last year, and can show good credit reference, you can drive home a good automobile on a down payment of only $7 cash.

RIDE AS YOU PAY

Year—Car	Monthly Payment
35 Chevrolet DeLuxe Coach	$24.15
31 Chevrolet Coupe	$13.34
38 Chev. Master Town Sed.	$31.94
36 Chevrolet Town Sedan	$22.31
38 Chevrolet Master Coupe	$30.88
33 Chevrolet Coach	$15.90
37 Chevrolet Coupe	$25.49
36 Ford Coupe	$20.72
32 Ford Model B Tudor	$9.00
36 Terraplane Brougham	$22.31
30 Oldsmobile	$9.50
37 Graham 6 Coach	$22.84
36 Chevrolet Town Sedan	$24.43
37 Chevrolet Master Coach	$24.43
38 Ford 85 Trg. Sedan	$30.88
35 Ford Coupe	$15.90
36 Oldsmobile Coupe	$24.43
36 Pontiac Town Sedan	$24.43
37 Chevrolet Del. Coupe	$26.54
38 Chev. Master Town Sedan	$29.82
36 Ford Del. Coupe	$21.45
35 Oldsmobile Town Sedan	$24.15
36 Chevrolet Master T. Sed.	$21.45

NO FURNITURE OR CO-SIGNERS REQUIRED ON THIS PLAN.

Open Until 9:00 P. M. Daily

No Monthly Payments Until March 15th

MOHICAN CHEVROLET

140 Park Ave. E. Canal 4109

TODAY'S Best LAUGH

"What's the matter, Oscar—you look terrible."

"My wife's on a diet."

TOMORROW'S Best BUY!

1935 Plymouth DeLuxe Coupe Price Only $150

COLBY AND EARICK INC. 22nd YEAR

PLYMOUTH

174 N. DIAMOND ST.

NEWSPAPERARCHIVE®

POPEYE— A Will of His Own.

ARE YA GLAD TO SEE ME, SWEE'PEA? WELL, I YAM GLAD TO BE HERE
GLOD
AHOY, SON, NOW THAT YER HOME AG'IN I SUSPOSE YER'LL LEAVE AG'IN
NO, I YAM IN PORT TO STAY
FINE, YER A CHIP OFF THE OL' BLOCK, WHEN I WAS YER AGE I SETTLED DOWN IN PORT
OH, IZZAT SO?
YAS
THE SEA CALLED, I DIDN' ANSWER, THE MOUNTINGS CALLED, I TURNED A DEEF EAR, FAR-OFF PLACES CALLED, I REFUSED TO LISSING
ME MIND WAS MADE UP
I WANTED TO STAY I RESISKED ALL TEMPSTATIONS TO LEAVE
FOR HOW LONG?
TWO WHOLE DAYS

LITTLE ORPHAN ANNIE—Out of the Mouths of Babes.

By Harold Gray

AW, GEE - EVERY TIME I OPEN MY BIG MOUTH, I STICK MY FOOT IN IT-
NO, NO! IT'S ALL RIGHT ANGELO - YOU SAY YOUR UNCLE CAESAR IS A COUNCILMAN? TELL ME AGAIN WHAT HE SAID-
2-5 40
HE SAID IT WAS BEEG JOKE THE WAY NICK'S BOYS IN TH' COUNCIL FOOL THOSE ON-AND-UPPERS INTO THINKING THEY MAKE YOU DISTRICT ATTORNEY-
HM-M-M- I SEE - YES, ANGELO - IT WAS A BIG JOKE - ON JUST WHOM I'M NOT SO SURE -
OH, JOHN - IT WAS ALL A TRICK! NOW EVERYBODY IN TOWN WILL SAY YOU'RE NICK GATT'S TOOL - IF EVEN CHILDREN GOSSIP ABOUT IT...
NO - NO - HONEST - I DON'T TALK - ONLY TO FRIENDS - EVEN UNCLE CAESAR TELL YOU THAT -
BUT HERE I FIGURE MR. TECUM, HE KNOW INSIDE STUFF - NICK SAY HE GOT BRAINS - I FIGGER HE MUST KNOW -
THANKS, ANGELO - YOU CAN TALK HERE - ANY TIME - YOU'VE GOT BRAINS, TOO -
HAROLD GRAY

BLONDIE—The Whistler and His Dog.

By Chic Young

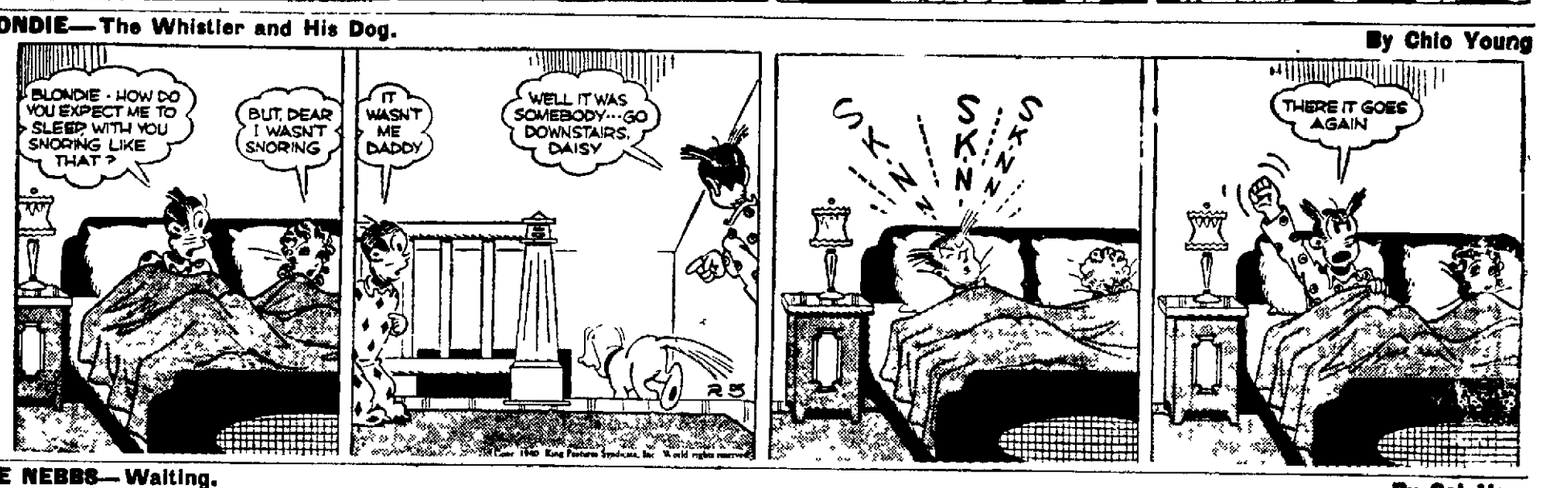
BLONDIE - HOW DO YOU EXPECT ME TO SLEEP WITH YOU SNORING LIKE THAT?
BUT, DEAR I WASN'T SNORING
IT WASN'T ME DADDY
WELL IT WAS SOMEBODY... GO DOWNSTAIRS, DAISY
SKN SKN SKN
THERE IT GOES AGAIN

PAM— His Dream Ended?

By A. W. Brewerton

GORDON KNOWS HIS SUPERIOR IS NOT EXAGGERATING THE GRAVITY OF THE SITUATION
OKAY, CHIEF! YOU WIN! - LET'S HAVE THE FULL DETAILS! - I'LL BE ON THAT BOAT!
NOW YOURE TALKING, GORDON! DON'T KNOW YOUR REASONS FOR RESIGNING, BUT NOTHING COULD BE AS IMPORTANT AS THIS!
2-5
LATER! - BY HIMSELF
OH, PAM! PAM! MY LITTLE DREAM IS OVER! - BUT I KNOW YOU WOULD NOT HAVE ME DO OTHERWISE! - OUR BOYS MUST NOT BE DRAGGED INTO THAT TERRIBLE CARNAGE!
NOT IF I CAN HELP IT!
BUT - I CAN'T ASK HER TO WAIT ANY LONGER - I MUST RELEASE HER FROM - FROM ANY CLAIM SHE MAY THINK I HAVE ON HER - IT - MEANS GOOD-BYE TO HER FOR ME FOREVER - I GUESS!!
HOW TERRIBLE! - HOW AWFUL! THAT SO MANY INNOCENT BEINGS MUST BE SLAUGHTERED AT THE WILL OF JUST A FEW MEN!
MEN ARE FIGHTING
YOU'RE RIGHT, DAVID - - PAM WOULD NOT HAVE YOU DO OTHERWISE - AND MAYBE SHE'D STILL WAIT - IF YOU'D ASK HER?

THE NEBBS—Waiting.

By Sol Hess

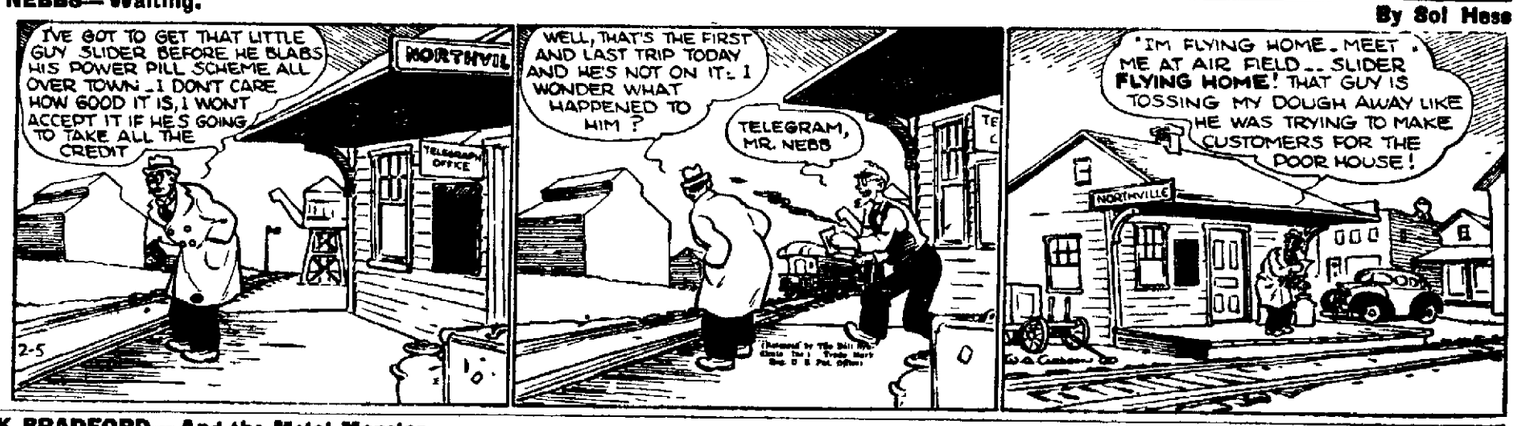
I'VE GOT TO GET THAT LITTLE GUY SLIDER BEFORE HE BLABS HIS POWER PILL SCHEME ALL OVER TOWN - I DON'T CARE HOW GOOD IT IS, I WON'T ACCEPT IT IF HE'S GOING TO TAKE ALL THE CREDIT
NORTHVIL
TELEGRAPH OFFICE
2-5
WELL, THAT'S THE FIRST AND LAST TRIP TODAY AND HE'S NOT ON IT - I WONDER WHAT HAPPENED TO HIM?
TELEGRAM, MR. NEBB
"I'M FLYING HOME - MEET ME AT AIR FIELD -- SLIDER FLYING HOME! THAT GUY IS TOSSING MY DOUGH AWAY LIKE HE WAS TRYING TO MAKE CUSTOMERS FOR THE POOR HOUSE!
NORTHVILLE

BRICK BRADFORD—And the Metal Monster.

By William Ritt and Clarence Gray

BRICK! YOU'RE ALIVE - I - I'M SO GLAD!
BUT, CRYSTAL, I-I MIGHT AS WELL BE DEAD!
WHY - WHY - WHAT DO YOU MEAN?
THIS - YOUR UNCLE AVIL IS UP TO SOMETHING DREADFUL AND I'M HELPLESS! I CANNOT STOP HIM!
OH, BRICK - TELL ME - HOW CAN I RELEASE YOU FROM THIS CELL INTO WHICH UNCLE AVIL HAS THROWN YOU AND YOUR FRIENDS?
WHY, CRYSTAL, BLESS YOU! DO YOU THINK YOU COULD GET THE KEYS FROM THE GUARD - WITHOUT HIS KNOWING IT?
I - I'LL TRY!

MICKEY MOUSE—Watch the Birdie!

By Walt Disney

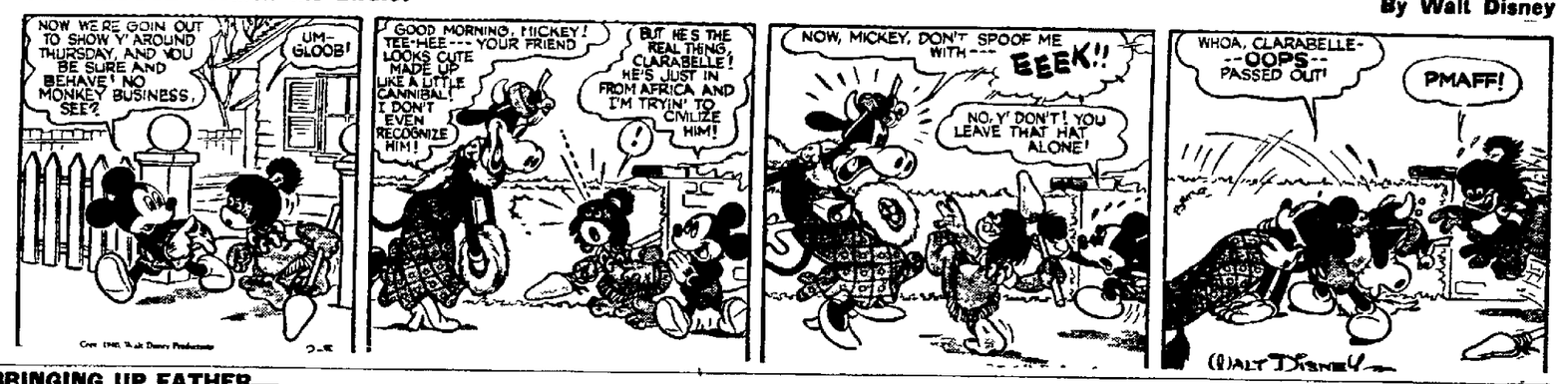
NOW WE'RE GOIN OUT TO SHOW Y' AROUND THURSDAY, AND YOU BE SURE AND BEHAVE! NO MONKEY BUSINESS, SEE?
UM- GLOOB!
GOOD MORNING, MICKEY! TEE-HEE--- YOUR FRIEND LOOKS CUTE MADE UP LIKE A LITTLE CANNIBAL! I DON'T EVEN RECOGNIZE HIM!
BUT HE'S THE REAL THING, CLARABELLE! HE'S JUST IN FROM AFRICA AND I'M TRYIN' TO CIVILIZE HIM!
NOW, MICKEY, DON'T SPOOF ME WITH--- EEEK!!
NO, Y' DON'T! YOU LEAVE THAT HAT ALONE!
WHOA, CLARABELLE- --OOPS-- PASSED OUT!
PMAFF!
WALT DISNEY

CROSS WORD PUZZLE

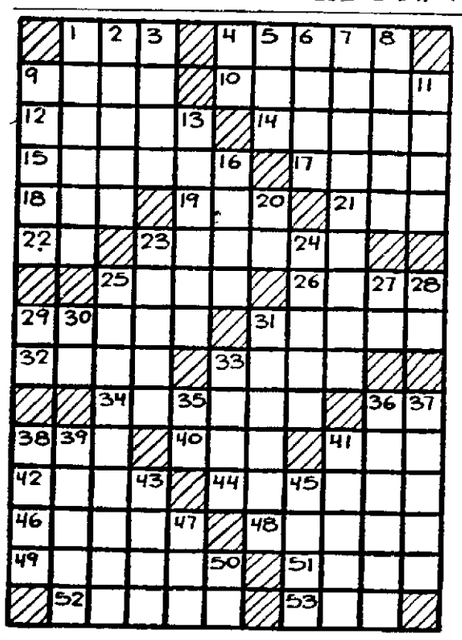

ACROSS

1—A snake
4—Conform
9—A slight
10—Northern
12—Let
14—Narrow path
15—Preacher's desk
17—At sea
18—Containing ore
19—Stitch
21—Vex
22—Note of the scale
23—Venomous snakes
25—God of love
26—Particle
29—Adage
31—Violent
32—Part of the eye
33—Granular rock
34—Decorous
36—Sun god
38—Domestic animal
40—A dry shelled fruit
41—Twilled fabric
42—Grows old
44—Swiss city
46—Narrow streets
48—Mellower
49—A measure
51—Chair
52—Requires
53—Sick

DOWN

1—Attract
2—Tarnish
3—A support
4—Jewish month
5—Razor-clam
6—Region
7—Persevered
8—One who tames
9—Savor
11—Escape as liquid
13—Knowledge
16—Spreads for drying
20—Pronoun
23—Ascend
24—Showery
25—Actuality
27—Conjunction
28—Belonging to me
29—Music note
30—Land measure
31—Waver
33—Self satisfied
35—Half em
36—Disclose
37—Separately
38—Serene
39—Anew
41—Rebuff
43—Withered
45—Unless
47—Turf
50—Nova Scotia (abbr.)

Yesterday's Answer

BRINGING UP FATHER—

By George McManus

GOOD MORNIN'- MR JIGGS-
NICE DAY- MR JIGGS-
OH- GOOD MORNING- MR JIGGS-
THANK GOODNESS- WE WON'T HAVE ANY ARGUMENT ABOUT THAT -
FINE MORNIN'- MR JIGGS-
OH-ME- OH-MY-
AH-BEEN OUT FOR A STROLL? NICE DAY - IT'S GORGEOUS HERE IN FLORIDA - SUNNY CLIMATE - BEAUTIFUL WALKS - GLORIOUS SEA BREEZES --
BEAUTIFUL PALMS AND A LOT OF THEM -
I DON'T KNOW HOW BEAUTIFUL THEY ARE - BUT THERE'S A LOT OF PALMS IN THIS HOTEL -

JUDGE PUFFLE

By Gene Ahern

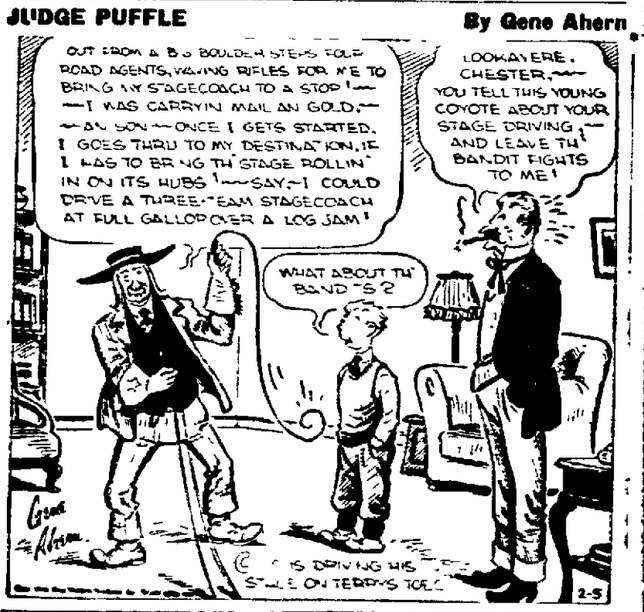
OUT FROM A B-3 BOULDER STEPS FOUR ROAD AGENTS, WAVING RIFLES FOR ME TO BRING MY STAGECOACH TO A STOP! — — I WAS CARRYIN MAIL AN GOLD, — — AN SON — ONCE I GETS STARTED, I GOES THRU TO MY DESTINATION, IF I HAS TO BRING TH' STAGE ROLLIN' IN ON ITS HUBS! — SAY, I COULD DRIVE A THREE-TEAM STAGECOACH AT FULL GALLOP OVER A LOG JAM!
LOOKAYERE, CHESTER, — YOU TELL THIS YOUNG COYOTE ABOUT YOUR STAGE DRIVING — AND LEAVE TH' BANDIT FIGHTS TO ME!
WHAT ABOUT TH' BAND 'S?
IS DRIVING HIS STAGE ON TERRYS TOE
2-5

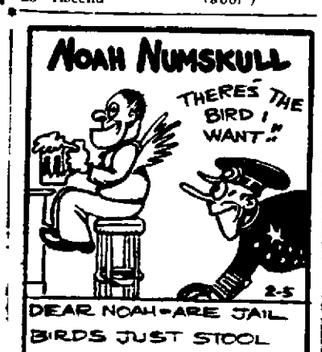
NOAH NUMSKULL
THERE'S THE BIRD! I WANT!"
2-5
DEAR NOAH - ARE JAIL BIRDS JUST STOOL PIGEONS WHO WERE CAUGHT ON THE WING?
"FREDDIE" WINDSOR, CANADA
DEAR NOAH - WHEN A MAN SEES WAR CLOUDS IN HIS WIFE'S EYES, SHOULD HE LOOK FOR THE SILVER LINING?
MRS. EDNA SMITH ALTOONA, PA.
SEND YOUR IDEA

THE GUMPS— Campaign Funds.

By Gus Edson

OH, BIMBO, DEAR - I'M WORRIED ABOUT MAMA AGAIN - SHE'S BEEN ACTING SO STRANGELY THE PAST FEW DAYS -
I HAVEN'T NOTICED ANYTHING WRONG ABOUT HER - SHE'S HER SAME OLD CHARMING SELF -
GUS EDSON
2-5
SHE LOCKS HERSELF IN HER ROOM - TELLS ME SHE DOESN'T WANT TO BE DISTURBED - YET EVERY TIME THE PHONE RINGS, SHE RUSHES TO BE THE FIRST TO ANSWER IT -
IT'S NOTHING SERIOUS, DEAR - SHE'S PROBABLY JUST PLANNING ANOTHER MAJOR OFFENSIVE TO STORM THE BATTLEMENTS OF HIGH SOCIETY -
- ONE THOUSAND, NINE HUNDRED AND SEVENTEEN - OH, WELL - THE NEW MINK COAT CAN WAIT - I'VE GOT TO USE THIS DOUGH TO GET THAT MAZIE SOOBER OUT OF MY WAY!!

YOU CAN GET A $100 LOAN

IF YOU CAN REPAY $4.46 MONTHLY—SEE TABLE

GUARANTEED PAYMENT TABLE

Cash Loan You Get	Amount You Pay Back Each Month Including All Charges				
	6 mos. loan	12 mos. loan	20 mos. loan	24 mos. loan	30 mos. loan
$ 25	$4.46	$ 2.39	$1.[illegible]		
50	8.92	4.79	3.06		
75	13.39	7.19	4.59		
100	17.85	9.46	6.12	$5.10	$4.46
150	26.78	14.18	9.18	7.68	6.70
200	35.71	18.91	12.25	10.24	8.93
300	53.56	28.37	18.36	15.35	13.39
400	71.42	37.82	24.47	20.47	17.85
500	89.24	46.85	30.[illegible]	25.[illegible]	22.[illegible]

ONE PRICE TO ALL

Payments include House hold's charge of 2% per month on the first $300 of balances and 1% per year on balances of $300 up to $500, which is less than the law allows. We guarantee these are the only charges you pay.

Loans made on your own signature or on furniture or auto. No endorsers on any loan. No credit inquiries of friends or relatives. To apply phone, write or visit office. No delay.

HOUSEHOLD FINANCE CORPORATION

Seventh Floor Richland Trust Building

E. O. Graham, Manager MANSFIELD—Phone Camp 4208

Chuckle Corner

A Soviet radio speaker says Russia may soon declare war on Finland. Though this is still January, this remark has already won the award for the prize understatement of 1940.

* * *

Hollywood has its own Romeo and Juliet case. And the new Juliet—that a coincidence—is remarkably photogenic!

* * *

The longest year in any woman's life is the one that begins with her 39th birthday.

LI'L ABNER— Just a Simple Stage Wedding!

By Al Capp

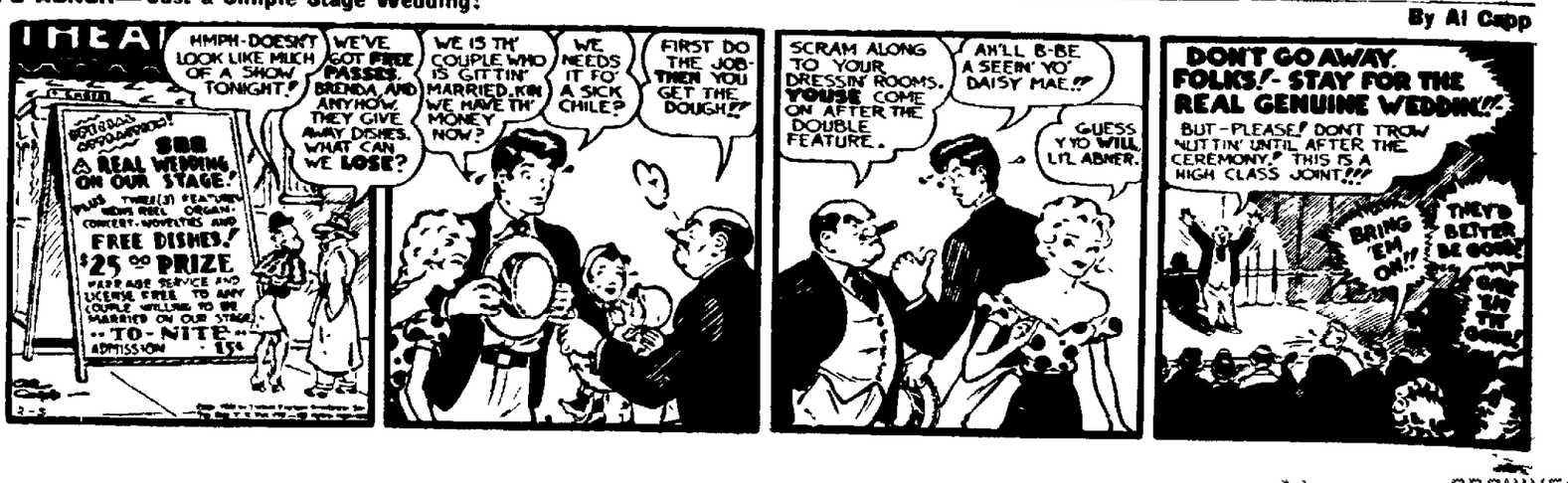
HMPH - DOESN'T LOOK LIKE MUCH OF A SHOW TONIGHT!
WE'VE GOT FREE PASSES, BRENDA, AND ANYHOW, THEY GIVE AWAY DISHES. WHAT CAN WE LOSE?
SUB A REAL WEDDING ON OUR STAGE!
FREE DISHES!
$25.00 PRIZE
TO-NITE
ADMISSION 15¢
WE IS TH' COUPLE WHO IS GITTIN' MARRIED, KIN WE HAVE TH' MONEY NOW?
WE NEEDS IT FO' A SICK CHILE?
FIRST DO THE JOB - THEN YOU GET THE DOUGH!!
SCRAM ALONG TO YOUR DRESSIN' ROOMS. YOUSE COME ON AFTER THE DOUBLE FEATURE.
AH'LL B-BE A SEEIN' YO' DAISY MAE!!
GUESS Y'YO WILL, LI'L ABNER.
DON'T GO AWAY, FOLKS! - STAY FOR THE REAL GENUINE WEDDIN'!!
BUT - PLEASE! DON'T THROW NUTTIN' UNTIL AFTER THE CEREMONY! THIS IS A HIGH CLASS JOINT!!!
BRING 'EM ON!!
THEY'D BETTER BE GOOD!
GIVE 'EM THE GUN!

NEWSPAPERARCHIVE®

SPECIALS HOLD ATTENTION IN MIXED MARKET

New York Traction Shares Edge Into New High Ground for 1939-1940.

(By Associated Press)

NEW YORK—A few specialties crawled upward in today's stock market while leaders generally continued their do-nothing tactics of the past week.

New York Traction shares, including Brooklyn-Manhattan Transit and Brooklyn & Queens Transit, edged into new high ground for 1939-40. International Paper preferred tilted forward, along with Sears Roebuck, Douglas Aircraft, Anaconda and Johns-Manville.

Bonds improved selectively. Commodities were narrow and foreign securities markets mixed.

Market optimists found a moderately hopeful note in the survey of the magazine "Steel."

The review said that, notwithstanding the lag in orders and steadily dwindling operations, most producers regard the present situation as far from discouraging.

Studied also were the figures of the department of commerce indicating total retail sales in the United States last year amounted to about 38,000,000,000, or 7 per cent larger than in 1938.

Grain Market

CHICAGO GRAIN

CHICAGO—(AP)—Wheat: May 96 4-8@96⅝c; July 93⅞@93⅝c; Sept. 93⅛c.
Corn: May 55c; July 54¾c; Sept. 55⅛c.
Rye: May 64⅞c; July 61⅝c.

Investment Issues

(Quotations Furnished by Livingston, Williams & Co.)

	Bid	Asked
Am Bus Shares	3.13	3.17
Can Inv Shares	3.35	3.95
Century Shares Trust	25.31	27.43
Chemical Fund	10.54	11.10
Dividend Shares	1.17	1.28
Fund Investors, Inc	16.91	18.28
Geo. Putnam Fund	13.75	14.71
Incorporated Investors	15.70	16.88
Keystone Custodian, B-2	21.20	23.21
do B-3	13.65	15.02
do B-4	6.68	7.34
do K-1	14.77	16.18
do K-2	17.77	19.41
do S-1	25.81	28.26
do S-2	13.73	15.12
do S-3	9.52	10.69
do S-4	3.84	4.02
Knickerbocker Fund	6.11	7.02
Manhattan Bond Fund	6.66	7.35
Maryland Fund	4.85	5.39
National Investors	5.95	6.58
New Era Fund	12.21	13.39
N. Y. Stocks		
Auto Stocks	5.10	5.54
Avia Stocks	11.56	12.41
Bank Stocks	8.88	9.60
Building Supply	6.21	6.76
Chemical Stocks	9.11	9.75
Electrical Equip	7.54	8.16
Insurance	10.30	11.13
Machinery	7.55	8.17
Metal Stocks	7.37	8.02
Rail Stocks	2.61	2.83
Oil Stocks	3.27	3.51
Petroleum	6.21	6.71
Public Utility	2.91	3.14
Railroad Equip	6.21	6.71
Steel Stocks	4.81	5.20
Tobacco Stocks	7.47	8.07
Trucking Stocks	4.81	5.20

GALION HOGS

GALION — Steady & 10c — Receipts 250; good and choice 250-300 lbs $4.75; 225-250 lbs $4.65; 200-225 lbs $4.55; 175-200 lbs $4.45; 150-175 lbs $4.35; 130-150 lbs $4.25; 100-130 lbs $4.15; 90-100 lbs $4.05; sows $3.65.

PITTSBURGH PRODUCE

PITTSBURGH — (INS) — BUTTER — Steady. Heavy cows 27½c; mixed 28c; extra 29c; springers 28½c; 1-lb. prints 29½c; cubes 29½c; loaves 29½c; prints 30½c; cubes 30½c; loaves 30½c.

BUTTER—Weak; 92 score 32c; 90 score 31½c; 88 score 31c; standards 31c.

EGGS—Nearby current receipts 22½c; mixed standards 21½c; white extras 24½c; white standards 24c; white current receipts 23c; mixed current receipts 21½c; pullets 20c; checks 19c.

POULTRY—Heavy hens 17½c; mixed hens 17c; leghorn hens 15c; broilers 28c; fryers 24c; roasters 22c; leghorn broilers 22c; ducks 20c; geese 16c; turkeys 22c.

POTATOES—Receipts 50; Pennsylvania Russet Burbanks U. S. No. 1 $2.50; Ohio Russet Burbanks U. S. No. 1 $2.25; Ohio Cobblers U. S. No. 1 $2.25; Ohio Cobblers U. S. No. 2 $1.75; Maine Green Mountains U. S. No. 1 $2.50; Maine Green Mountains U. S. No. 2 $2.25; Maine Cobblers U. S. No. 1 $2.50; Maine Cobblers U. S. No. 2 $2.25; Virginia Cobblers U. S. No. 1 $2.50; Virginia Cobblers U. S. No. 2 $2.25; Virginia Russet Rurals U. S. No. 1 $2.50; Virginia Russet Rurals U. S. No. 2 $2.25; Virginia Bliss Triumphs U. S. No. 1 $2.50; Virginia Bliss Triumphs U. S. No. 2 $2.25; Virginia Jersey Sweets U. S. No. 1 $2.50; Virginia Jersey Sweets U. S. No. 2 $2.25; Virginia Jersey Reds U. S. No. 1 $2.50; Virginia Jersey Reds U. S. No. 2 $2.25; Virginia Jersey Whites U. S. No. 1 $2.50; Virginia Jersey Whites U. S. No. 2 $2.25; Virginia Jersey Yellows U. S. No. 1 $2.50; Virginia Jersey Yellows U. S. No. 2 $2.25; Virginia Jersey Purples U. S. No. 1 $2.50; Virginia Jersey Purples U. S. No. 2 $2.25; Virginia Jersey Browns U. S. No. 1 $2.50; Virginia Jersey Browns U. S. No. 2 $2.25; Virginia Jersey Blues U. S. No. 1 $2.50; Virginia Jersey Blues U. S. No. 2 $2.25; Virginia Jersey Golds U. S. No. 1 $2.50; Virginia Jersey Golds U. S. No. 2 $2.25; Virginia Jersey Pinks U. S. No. 1 $2.50; Virginia Jersey Pinks

Probe Plane Crash Which Killed 5 In Wedding Party

SEARCH PARTY FINDS CRAFT DOWN IN WOOD

Denver Business Man, Bride of 24 Hours Among Those Killed in Mishap.

(By International News Service)

HAMMOND, La.—Five persons who perished last night when a private cabin monoplane crashed and burned in a dense woodland near the Tangipahoa river, six miles from Hammond, were identified today as members of a Denver wedding party.

All the victims were burned beyond recognition. They were Harry Zimmerhackel, 56, well known Denver business man; his bride of 24 hours, Mrs. Elizabeth Swann Ellis Zimmerhackel, 43; Mrs. Elizabeth McSweeney Powell, 43, cousin of Zimmerhackel and owner of the plane; M. Creed Hinderslider, 29, son of Michael Hinderslider, Colorado State engineer, and Don T. Craig, 31, pilot.

The wedding party was en route to New Orleans from Fort Worth, Texas, when the mishap occurred. Their eventual destination was Havana, where they had planned to go by boat.

Cause of the crash was not known. Only clue to the identities of the victims at the scene was a wallet bearing Craig's name and addresses. A checkup brought confirmation of the identities of the other victims from Denver.

It was at first thought a child had been among those killed, due to discovery of charred baby clothes, but it was learned clothing of Craig's two-year-old son was in his father's traveling bag although the youngster did not make the trip.

An investigation of the tragedy was to be launched by the civil aeronautics authority.

Witnesses reported seeing the ship circle low several times over the town of Hammond a short time before it fell. A motorist told police he saw the plane dive into the woods and then heard it ripping through the trees before coming to a stop. Flames roared up from the spot at once.

Rescue Youth From Mountain Drifts by Sled

(By Associated Press)

LITTLETON, N. H. — Rescued after being lost 28 hours on blizzard-swept slopes of lofty Mt. Washington, Webster N. Jones, jr., 19, Harvard sophomore, was given a "good chance" today of recovering from the ordeal.

Physicians said his toes were seriously frost-bitten and that he was suffering from shock and exposure.

Meanwhile, Karl J. Sax, 20, of Boston, young Jones' companion on the attempted climb, was under treatment at a Harvard infirmary in Cambridge, Mass. There was a possibility, physicians said, that he might lose several frost-bitten fingers. Sax stumbled out of the snow-covered mountains Saturday to spread the alarm of Jones' plight.

Young Jones was found yesterday wrapped in blankets and half buried in snow. Rescuers carried him down a five mile treacherous trail on an improvised stretcher and toboggan.

DEATH CLAIMS E. E. ZOLMAN, 77

Services For Fredericktown Man To Be Held Tuesday.

FREDERICKTOWN — Elmer Ellsworth Zolman, 77, died at his home two miles north of here Sunday morning after an extended illness.

He is survived by his wife, Anna; three sons, Charles, William and Homer, of Fredericktown; two daughters, Mrs. Gertrude Robinson of Fredericktown and Mrs. Hazel Eller of Mansfield, and 11 grandchildren and three great grandchildren.

Services will be held at the home at 2:30 p. m. Tuesday with Rev. A. R. Woodworth of Perry, former pastor of the Fredericktown Baptist church officiating. Burial will be in the Forest cemetery.

Files Charges In Ohio Log Cabin Murders

Up and Down THE STREET

The auditorium of the First Lutheran church took on the appearance of a large rainbow last night as nearly 500 Boy and Girl Scouts, attired in their colorful uniforms, gathered for their annual church service. The colors included the red, yellow, black, blue, orange and greens of the Boy Scouts' neckerchiefs, the brown of their uniforms, the forest green of the Girl Scout uniforms, and the white and blue of the Sea Scout uniforms. In addition to these there was the red, white and blue of the American flag.

* * *

Patrons in a down town night spot got a bit of exciting "entertainment" late Saturday night when two customers engaged in a fistic tussle that went on without interference from the management. It seems that the management took the view that one of the fist-swinging customers "had it coming to him" and left them battle on unmolested. The tussle stopped, however, when one of the battlers shouted "Enough!"

* * *

Mistaking a woman's silk stocking for a scarf can be pretty embarrassing, especially when a man wears the stocking in public, Atty. W. J. Bissman learned Saturday. At the courthouse, someone asked Atty. Bissman if he was trying to establish a new style in neckwear. Innocently, he investigated and found the foot of a silk stocking protruding from his overcoat collar. He explained that he had picked up one of his wife's stockings by mistake as he left home in the morning.

* * *

Being an ardent movie follower, Richard Bowden, West Fourth street, feels quite elated over his studio tour on his present trip to California. The guest of Author Louis Bromfield, Bowden was taken through the 20th Century-Fox studio, where the novelist is working at present on scripts, and there he met Alice Faye (incidentally, one of his favorites) and Richard Greene.

SERVICES SET

Mrs. Morehead, 89, of Nova, to Be Buried Tuesday.

ASHLAND — Funeral services for Mrs. Elizabeth Morehead, 89, who died Saturday, will be held at the home of her son, Charles J. Morehead, two and a half miles south of Nova, at 2 p. m. Tuesday with Maj. Robert Arrore of the Ashland Salvation Army officiating. Burial will be in the Ruggles cemetery.

A resident of Ruggles township 22 years, Mrs. Morehead was born in Van Wert county, March 5, 1850. A brother, David Stuart of LaGrange, Ind., and eight grandchildren and 11 great grandchildren survive. She was a member of the Methodist church of Shiloh.

FIFTY GUESTS FOR BANQUET

Former Employes of Loan Manager Attend Dinner.

Approximately 50 employes, their wives and guests attended the dinner banquet staged by the Mansfield office of the City Loan company held last night at the Wonder Bar.

Joe C. Hartline, manager of the Mansfield branch, was in charge of the affair and acted as toastmaster. Among the guests present were T. R. Schoonover, company president, O. C. Plummer, division manager, and Atty. J. H. Gongwer, and their wives. Schoonover was the main speaker.

Eight former Mansfield employes who worked under Hartline were present and gave brief talks. They were George F. Schuler, Cincinnati, Ernie Schuler, a member of the executive committee, Robert Roller, Toledo, Walter Pfeifer, East Liverpool, Frank Rhorty, supervisor, Carl Graff, Norwalk, and Kenny Houston, Warren. Jake Mayer, who celebrated his 30th year with the firm, received a present from the Mansfield office employes.

DAILY SCRAPBOOK— By R. J. Scott

A TREE ON STILTS — SUPPORTS ITSELF IN THE SOFT SOIL ON ROOTS SPREAD WIDE APART — BORNEO

DO YOU KNOW YOUR DOGS?

NATIVE OF A NEARBY ISLAND, WITH HIS PICTURE ON ITS POSTAGE STAMPS, THIS LARGE DOG (USUALLY ALL BLACK) IS NOTED FOR HIS RESCUE OF TIRED SWIMMERS — (ANSWER BELOW)

Copr. 1940, King Features Syndicate, Inc., World rights reserved.

LESS THAN ONE PERSON IN THREE IN THE WORLD IS WHITE!

NEWFOUNDLAND

2-5

PARKER DIES AS PARDON LOOMS

Sleuth Convicted in Lindbergh Case Victim of Brain Ailment.

(By Associated Press)

LEWISBURG, Pa.—The presidential pardon sought for Ellis Parker, sr., famed small town detective who went to prison in a sequel to the Lindbergh baby kidnaping case, will be a post-humous one if granted.

Death cheated the 68-year-old former Mt. Holly, N. J., sleuth yesterday of a chance for freedom from the Northeastern federal penitentiary here, where he was serving a six-year sentence on conspiracy charges resulting from his activities in the Lindbergh investigation.

While his family arranged funeral services, his attorney, Harry Green, announced he would press for a posthumous pardon "for the purpose of vindicating an old man's name." Green added he would seek similar clemency for Parker's son, Ellis, jr., who is serving a three-year sentence on the same charge.

Eight thousand Burlington county, N. J., residents recently signed a petition for a pardon and U. S. Attorney John J. Quinn, who prosecuted Parker and his son, said he had planned to sign recommendations for a pardon and parole for the elder Parker today.

Parker, convicted with his son in 1937, of conspiring to kidnap Paul H. Wendel, former Trenton, N. J., lawyer, and forcing him by torture to confess falsely the Lindbergh kidnaping, died in the penitentiary hospital of an organic cerebral condition. His son was at his bedside.

SLAYING SUSPECT KILLED BY POSSE

Killing Ends Month-Long Hunt For Colored Fugitive.

PORT GIBSON, Miss.—"Texas Red" Gaunt, colored slaying suspect was killed by a Sheriff's Saturday after an intermittent, month-long, running gun battle with officers.

Sheriff Sam Bagnell said the fugitive was shot down as he fled instead of surrendering when cornered near Hermanville.

Bagnell said "Texas Red" lived 45 minutes but refused to acknowledge or deny the New Year day slaying of Hillard Hill, a white youth, at Meadville.

WATER FAMINE HITS BELLEVUE, RAIL LINE TO FORM TANK TRAIN

(By United Press)

BELLEVUE — A water famine today prompted Safety-Service Director G. A. Williams of Bellevue to ask Nickel Plate railroad officials to begin using a water train immediately.

With the town's water supply at its lowest ebb in 27 years, it can no longer supply the 300,000 gallons used daily for the railroad's locomotives.

The railroad has been collecting tank cars for a week and will make trips to Sandusky bay for water. R. H. Hillhouse, roundhouse foreman, said the train could carry 100,000 gallons each trip.

A deep well has supplied the city with 750,000 gallons of water daily since Nov. 15. The city uses 1,100,000 gallons a day and the difference is made up by drawing from the city's four reservoirs.

Williams said that, at the present rate of water consumption, the reservoir supply might be exhausted in two weeks. Farmers whose wells have gone dry have been refused water by the city. Until a week ago they filled their tanks at the city waterworks, paying 25 cents for 10 barrels.

The city well, which taps an underground stream, is 204 feet deep. Bellevue sewage also is disposed of through other subterranean streams.

The water from the town well is so "hard" that the Nickel Plate railroad has a water-softening plant. Last week the railroad tried to drill a well of its own but the project stalled Saturday when drillers struck hard flint rock 50 feet down.

The town's budget will not permit drilling another well and installing pumping machinery.

DIES AT AGE 92

C. Anna Winter of Ashland Unconscious for Week.

ASHLAND—Miss C. Anna Winter, 92, who was unconscious since last week when she suffered a stroke, died at the home of Mr. and Mrs. George Larue, Orange street, today.

A native of Milton township, Miss Winter had resided in Ashland three years. She was a school teacher in Milton township schools 18 years.

Miss Winter's mother died in 1919 at the age of 96, and her father preceded her in death 82 years ago. There are no immediate survivors.

Services will be held at the Dembo-Baer funeral home at 2 p. m. Wednesday, with burial in the Ohl cemetery, west of Ashland.

FORMER GALION WOMAN STRICKEN

Mrs. Verna Schoeplein, 58, Dies at Home In Cleveland.

GALION — Mrs. Verna Almeda Schoeplein, 58, former Galion resident, died Sunday at her home in Cleveland after a lingering illness. She was born in Galion, Feb. 7, 1882.

Surviving are her husband, Matthas J.; a brother, Harry L. Volk of Galion, and a sister, Mrs. Ethel Koeckert of New York City.

Funeral services will be held at the Volk funeral home in Galion at 2:30 p. m. Wednesday in charge of Rev. H. R. Merle, of the First Lutheran church. Burial will be in Fairview cemetery. The body will be brought to the funeral home Tuesday evening.

Temperatures

Daily Mansfield temperature range of 48 hours ending at noon today.
High—39.
Low—19.
Average (24 hours)—30.5.
Average (15 years)—30.4.
Precipitation—.1" inches snowfall.
Temperature at noon—33.

7:30 a. m. High

Other Cities	Today	Yesterday
Cincinnati—Rain	36	44
Columbus—Rain	33	39
Cleveland—Snow	31	38

SHERIFF SAYS SUSPECT SHOT HUSBAND, WIFE

West Union Man, 26, Accused of Slayings, Burning Home After Robbery.

BULLETIN

WEST UNION—(AP)—Holding one confession involving two robbery slayings, authorities arrested a second suspect today and sought to link the pair with responsibility for a third death.

(By United Press)

WEST UNION, O. — Adams county authorities today placed first degree murder and arson charges against Darwin L. Edington, 26, of West Union, who confessed to them that he killed a married couple and set fire to their log cabin a week ago.

Assistant State Fire Marshall Henry C. Rudd of the Portsmouth district announced that Edgington admitted shooting to death Craven Grooms, 33, and his wife, Gwendolyn, 38, early last Monday and robbing the one-room cabin before setting fire to it.

Suspecting foul play, Sheriff George S. Baldridge of Adams county, Deputy Sheriff Grimes Morgan and Rudd began in investigation soon after the charred bodies of the Groomses were found. Edgington was taken into custody in Portsmouth Wednesday night. Another man was questioned and released.

Rudd said that Edgington, in a written confession, stated that he called Grooms to the door by saying he wanted to buy whisky. He said he shot Grooms over the right temple and Mrs. Grooms in the head as she sat up in bed, aroused by the first shot.

Edgington purportedly confessed that he took about $100 from Grooms' pocket, poured two gallons of kerosene on the floor and set it afire. The cabin was destroyed. Authorities said that $55 was buried in a neighbor's garden and was recovered, and that 16 pints of whisky were recovered from a stone quarry.

The officers said that the gun used in the shootings, a .32 caliber automatic pistol which Edgington said he stole from the home of Judge Will P. Stephenson of West Union, was recovered from an outhouse.

Deputy Grimes said that Edgington was suspected when he began spending money liberally although he had been unemployed.

The bodies of the Groomses were burned beyond recognition and it was impossible for Coroner E. T. Gibboney to determine whether they had been shot.

FATHER DIES

Mrs. Paul H. Saleste Hears of Death in Lewisville.

Harry Egger, 84, Lewisville, father of Mrs. Paul H. Saleste, wife of the pastor of St. John's Evangelical church, died at his home Sunday morning after a lingering illness.

Mr. Egger had visited here frequently during the past ten years with Rev. and Mrs. Saleste. His wife, Elizabeth, preceded him in death in May last year. Surviving besides Mrs. Saleste is another daughter and a son.

Funeral services will be held at 2 p. m. Wednesday at St. Peter's Evangelical church at Miltonsburg, O., with Rev. William Walch officiating. Rev. Martin Wappner, chaplain of the Reformatory, will supply the pulpit at the St. John's Evangelical church for the first Lenten service at 7:30 p. m. Wednesday in the absence of Rev. Saleste.

DINE ON VENISON AT LUCAS CLUB

150 Discuss Hunting and Fishing At Beagle Club's Dinner.

More than 150 members and guests of the Lucas Beagle club dined on venison and discussed hunting and fishing Sunday night at the organization's clubhouse near Lucas.

Speakers at the party were Ray Landis, Ruggles, O., Claude Lazor of Ashland, M. L. Leverng, Earl A. McFarland, Ralph Hughes, Deputy Sheriff Frank E. Robinson, Municipal Clerk Ralph Hughes, Dr. Carl S. Schmucker, and Assistant Prosecutor Harold T. Lutz of Mansfield.

Venison for the party was provided by William Richey, president of the club, and prepared by William Miller, county dog warden. The Lucas Beagle club has 140 members and leases 700 acres of hunting grounds in Monroe and Washington townships.

QUITS DUQUESNE

Very Rev. Dr. Callahan Resigns to Give Time to Writing.

PITTSBURGH —(AP)— The Very Rev. Dr. J. J. Callahan resigned tonight as president of Duquesne university and was succeeded by the Rev. Raymond V. Kirk, dean and organizer of the university's school of education. Dr. Callahan said he resigned to devote his time to writing.

FAIR ENOUGH!

Why Isn't Man Who Pays Income Tax as Good as The Man Who Pays None?

—By WESTBROOK PEGLER

NEW YORK—A person wants to be careful not to speak out of turn these days, and I don't know but that I am leading with my chin when I suggest that a man who pays an income tax is as good as the man who doesn't and ought to have the same rights.

I am thinking of the inequality between the status of minor children of income taxpayers and that of the young people whom the New Deal classifies as youth. The minor child of a taxpayer is deemed to be old enough to get out and scuffle for his or her own living at the age of 18, but youth is officially regarded as dependent up to the age of 25.

The taxpayer is allowed to deduct $400 a year from his income for each dependent child under the age of 18. The deduction is not allowed after that, even thought the expense of clothing and educating a young man or woman obviously is greater than that of maintaining a child.

They eat more at 18 than they do say at 8; they need a little money for cigarets, phone calls, gas and dates, and their education at that stage of the game calls for tuition and rather expensive books. But the government's theory holds that any young one who can't make his or her own way after 18 is a loafer if the old man is an income taxpayer, but that this large class known as youth should be subsidized and gentled along much further, in fact, up to the age of 25.

* * *

The income taxpayer is compelled to pay for the education and support of his neighbor's children beyond 18, but is supposed to kick out his own into the weather — which is rather severe at the current writing.

Worse than that, if a taxpayer's kid does show a dash of speed, intelligence and ability and earns an income by his own efforts the government then reverses its position and holds that, although he is not any longer a dependent of the old gent, nevertheless, the young one's income belongs to the family kitty, in the old man's name.

Even though the kid has supported himself with his earnings in conformity with the treasury's rules of domestic economy laid down for income taxpayers, the sum of his earnings is added to the old man's in order to boost the old man's figure into a higher bracket.

Thus in one case with which I am familiar the kid's earnings of about $25 a week cost the father about $300 in surtaxes which promptly was distributed among the offsprings of nonpayers for their assistance in the difficult years beyond 18.

* * *

In another case a young woman earning a pretty good salary, but nothing scandalous, is not permitted to make any deduction for the support and education of her younger sister who is 20, the girls being on their own.

Naturally, the wage-earning young woman bares her pearly fangs and snarls slightly over the proposition that her sister is less entitled to a few honest comforts and a thin smear of learning than the young mugs around and about them who are allowed to put in for assistance because their parents are doing poorly.

Her annoyance is aggravated by the knowledge that some portion of the take which the government razors off the top of her salary is used for the assistance of those who are—outwardly, anyway—no better than her young sister.

It may have been observed, too, that there is now in the works in Washington a ballyhoo to increase the assistance to the scions of non-payers of the income tax and to set the knives to take a little deeper cut of such salaries as this young woman's.

The same general discrimination against the taxpaying type of citizen exists in the problem of allowances for the support of dependents who are not children. If they are clear out of the youth zone as to age, no deduction may be made for their support even though the taxpayer's private assistance is all that keeps them off the public assistance rolls.

But at the same time other citizens, including whole families of them, are supported—not luxuriously, it is true—on funds contributed by the same taxpayer and, often, at a rate higher than the figure of $400 a year per person which is all that the government deems necessary for the support of any legal dependent of the taxpayer, except his wife or her husband.

I do not know who it was that hit upon the figure of $400 a year as adequate for the support of a human being, even in a separate domicile or how he arrived at that sum. Certainly it is a sub-standard figure, and everyone has heard the angry outcry that has been raised by New Deal social planners over the ghastly situation of people whose earnings are down around there, not counting their quarters and something in the way of food.

What have we against income taxpayers, anyway, that we place the breed in a human category below that of the nons?

Hollywood Speaks---

—By ROBBIN COONS

HOLLYWOOD—The backgrounds of fame are quicker-vanishing than fame itself. Artists and artisans work for days to frame an actor's work. It takes the crew half an hour or less to "strike a set" when the actor's work is done.

Today Lewis Seiler is directing Jessie Busley and Aldrich Bowker in a rectory scene for "And It All Came True." Una O'Connor is in it too, but her close-up is finished, and she's just waiting. The rectory is a convincing background—book-lined walls, faded flowered carpet, a prie-dieu with a holy statue and candles.

The scene is done. "Stage 16," calls Russ Saunders, the assistant director, and the flurry begins. It's like a gnomish scene from a Disney picture, the gnomes of the crew having no truck with make-believe. They're tearer-downers, breaker-uppers, mover-overs.

Seiler walks over to 16, and Saunders, and Ernest Haller, the head lenser, and Bill Schurr, the "operative cameraman." It's Frank Gaudio, the second camera, who sees to getting the camera hauled to the new scene of activities.

* * *

Saunders no sooner has called "Stage 16" that the crew is in action. Electricians are shuttering their lamps, wheeling them over to waiting trucks. Grips are folding back the carpet, to make sliding-space for wheels. Other grips are toting out a section of "wild wall"—the wall with the rectory window. Propmen are there to reclaim the prie-dieu, the statue, the candles, the chairs. Grips are loading stools, canvas chairs, ladders, and assorted movable paraphernalia on to a truck at the big stage door. Jessie Busley, her day's work finished, is saying goodbyes. . . .

A small tractor shuffles in, hooks on to the mammoth blue prop-truck, shuffles out again and down the studio street between the high grey walls of the stages. . . . In 20 minutes there isn't a sign of the rectory set.

On Stage 16 the hegira is completed. The camera is there, and the lights are already set up, and the mike is ready. It's a precinct police court, and the coppers are sitting around, awaiting the call to action. The grips and the electricians are busy setting up what they've just torn down—arranging the "baby spots" exactly, disposing of canvas chairs and stools and ladders out of camera range. ZaSu Pitts is there, in a red wig and net evening dress and blue cape—ready to give the police her champagne-drunk report on Humphrey Bogart's gangsterish threats.

* * *

During all the moving and rattling and banging—it's like spring housecleaning day at home—Saunders and Seiler go over the dialogue with the police chief and with Pitts. By the time things are fairly settled into quiet, ten minutes later, they're rehearsing the scene at the bar of justice—interrupting themselves twice for a procedure that strikes the outsider as slightly loco.

This is when Miss Busley, recalled before she got away, stands under a mike and gasps "Oh!" and "Oh!" and again "Oh!" She's merely making sound-track for a scene she finished days before.

Half an hour—and an entire film troupe has made the transition from the rectory to the police station. The rectory is struck, gone, dead, preserved only on film. Tomorrow, or the next day, or the day after, the new set will follow it.

Welcome To—

A son born to Mr. and Mrs. Pete Keiser, 11 Mirror street, at General hospital Sunday morning.

A daughter born to Mr. and Mrs. William Yeager, R. D. 1, Lexington, at General hospital Sunday afternoon.

A son born to Mr. and Mrs. George Buchanan, 136 South Adams street, at General hospital, Sunday morning.

A daughter born to Mr. and Mrs. Joe Keiser, 409 Fifth avenue, at General hospital Sunday evening.

Dick Tracy—Exit — IN COLOR ON SUNDAY — By Chester Gould

THE SECRET IS OUT! KROYWEN'S ONLY REASON FOR VISITING HEADQUARTERS WAS TO SEIZE THE BABY.
JUST HAND OVER THE CHILD, DETECTIVE.
THAT'S IT—JUST LAY HIM ON THE DESK. I'LL PICK HIM UP.
FATHER! FATHER, YOU'VE GONE MAD!
I WANT THE CHILD! I WANT THE CHILD FOR A VERY SPECIAL REASON —A HIGHLY SCIENTIFIC REASON— AH, HA, HA, HA!
SCIENTIFIC REASON???
HE'S A CRAZY MAN.
DON'T TRY TO STOP ME! REMEMBER, I HAVE THE CHILD IN MY ARMS.

NEWSPAPERARCHIVE®
NEWSPAPERARCHIVE®

Ohio Dems Talk 3rd Term After Session With Donahey

SAWYER WOULD BACK F.D.R. IF HE WANTS IT

Limpach Lashes at Heer for Proposal to Reorganize Party in State.

WASHINGTON —(AP)— Ohio's members of the Democratic National committee, fresh from a conference with Senator Donahey (D-Ohio), announced themselves today as favoring a third term for President Roosevelt.

The two, Charles Sawyer of Cincinnati and Mrs. Mildred Jaster of Cleveland, were accompanied to the committee's meeting by Arthur Limbach, state chairman, who predicted recently the state's delegation to the Democratic National convention would support the president for renomination.

"If Mr. Roosevelt wants a third term," said Sawyer, "I will support him. He hasn't, however, indicated his position so far as I know."

"I am certainly for the president for another term," said Mrs. Jaster.

Sawyer said he discussed the "Ohio situation" with Donahey and left to the senator the matter of divulging details of the conference. Donahey said he would prepare a statement later

It was understood that the group went over all phases of party strategy in Ohio, among them whether Donahey would run for governor, seek renomination or be the state's "favorite son" candidate for the presidential nomination.

Sawyer and Limbach said they did not take seriously proposals for reorganization of the party in Ohio, made by Franklin County Chairman Walter Heer.

Among Heer's proposals, made public here Friday, was replacement of Sawyer and Limbach.

"I have no quarrel with Mr. Heer and have not read his proposals," Sawyer said. "If he wants to reorganize the Democrats, I would suggest that Franklin county might be a good place to start."

DEADLOCKED

CIO-Glass Company Negotitions At Standstill.

CLEVELAND —(AP)— Contract negotiations between window glass manufacturers and CIO-Flat Glass Workers representatives continued apparently deadlocked today. They are seeking an agreement to succeed one that expired at midnight Jan. 31.

NOTICE

Voters in Ward 1 Precinct I will take notice that the location of voting booth has been temporally changed to the City Building.

Voters in Ward 2 Precinct B will take notice that the location of voting booth has been temporarily changed to Jones Funeral Home, 681 Park Ave. West.

Board of Elections.
Richland County, Ohio
A. F. Porter, Clerk.
George C. Balliet, Chairman.
(Feb. 5. NJ '40)

Rheumatism Relieve Pain in Few Minutes or Money Back

To relieve the torturing pain of Rheumatism, Neuritis, Neuralgia, or Lumbago in a few minutes, get NURITO the splendid formula, used by thousands. Dependable—no opiates. Does the work quickly. Must relieve cruel pain, to your satisfaction, in few minutes or money back. Don't suffer. Clip this ad as a reminder to ask druggist for NURITO today.

END BANKRUPTCY

Claim Awards Mark Conclusion of 6 Year Litigation.

COLUMBUS—(AP)—An order of Federal Judge Mell G. Underwood awarding $13,547 to six claimants today marked the end of six years' bankruptcy litigation over the Fraunfelter China Co. of Zanesville.

The awards included: New York Casualty Co., $7,140; First National Bank of Zanesville, $1,574; William H. Jones, $2,500.

SETS UP PLAN TO NUMBER ALL HOMES HERE

Berg to Submit Suggestion to Council Tomorrow; Maps 3-Ply Program.

City council at its regular February session tomorrow night will have laid before it recommendations calling for extensive corrections in Mansfield's house numbering system.

A request for the revisions will be made by George Berg, chairman of council's street committee.

Along with the proposal, Berg will ask council to:

1. Adopt a uniform number and system of marking.
2. Purchase a new addressograph for the waterworks office.
3. Dedistrict the water and sewer billing.

Berg said today that the latter two suggestions are to be made in order to effect economy by purchasing the equipment and changing the billing at the same time the correction in the numbers is made.

The proposal will go to council after weeks of study by the street and water committee, headed by C. N. Shultz.

Berg said no recommendation would be made as to how the numbers should be corrected but that it would be given to council for their consideration.

Purchase of the new machine in the waterworks office and the cost of redistricting would be financed by funds from the water and sewer departments.

The change of equipment, he said was necessary in the water department office due to the age of the present machine and the necessity of making new number plates for billing.

On recommendation from Fred E. Lingafelter, secretary of the department, the redistricting of the billing is suggested to more evenly distribute the accounts.

The redistricting would divide the city north and south of Park avenue instead of the present system of East and west of Main street.

It has been estimated that there are 5,400 incorrect numbers on houses in the city. Postal authorities, county officers and utilities will be notified should the change be made, Berg said.

EX-JUDGE DIES

Fred L. Hay, Former Defiance Official, Pneumonia Victim.

DEFIANCE—(AP)—Fred L. Hay, 83, who had served Defiance six years as mayor and the county 18 years as common pleas judge, died today of pneumonia. Hay was mayor from 1888-92 and again from 1932-34. From 1912-30 he was on the common pleas bench.

THE OLD HOME TOWN

By Stanley

ITS FUNNY, IVE HAD TEN CASES O MEN WITH FROZEN FEET- BUT NOT A DANG CASE O FROST BITTEN KNEES SO FAR THIS WINTER!
BUS STOP
DOC
COPYRIGHT, 1940, KING FEATURES SYNDICATE, Inc. WORLD RIGHTS RESERVED
STANLEY
2-5

ATTEND SERVICE

500 Boy and Girl Scouts at First Lutheran Church.

About 500 Boy and Girl Scouts from the Mansfield district gathered in the First Lutheran church last night for their annual church service.

Rev. Grover E. Swoyer, pastor of the church, delivered the sermon, speaking on "Rainbows in the Skies." Miss Katherine Hartman, member of the Girl Scout council, spoke briefly outlining the Girl Scout program, and Philip Smith, district Boy Scout commissioner spoke on "Volunteers In Scouting."

The Boy Scouts attended the service in a body as did the Girl Scouts. All were attired in their uniforms.

FRIEND OF T. R.

Youngstowner Who Campaigned For Roosevelt, Dies At 81.

YOUNGSTOWN —(AP)— Joseph W. Wess, 81, picturesque Mahoning valley character who managed former President Theodore Roosevelt's campaign here in 1912, died today at St. Elizabeth's hospital.

For many years Wess maintained a home at McKinley Heights in Niles in memory of President William McKinley. It was this house in which the martyred president was born.

LEGAL NOTICE

Sealed proposals will be received at the office of the Clerk of the Board of Education of the Mansfield City School District, Mansfield, Ohio, until 12:00 noon, on the 20th day of February, 1940, for the purchase of bonds of the Board of Education of the Mansfield City School District in the aggregate sum of $23,000.00, dated the 1st day of February, 1940. Said bonds will be twenty-three (23) in number and numbered from one (1) to twenty-three (23) both inclusive. Each of said bonds will be of the denomination of $1,000.00, and will draw interest at the rate not to exceed six percent (6%) per annum, payable semi-annually on the 1st days of April and October of each year upon presentation and surrender of the interest coupons to be attached to said bonds.

Anyone desiring to do so may present a bid or bids for said bonds based on their bearing a different rate of interest than that hereinabove specified, provided that where a fractional interest rate is bid, such fraction shall be ½ of 1% or multiples thereof. Said bonds will be due and payable as follows:

Five (5) bonds of $1,000.00 each on the 1st day of October in each of the years from 1941 to 1944 both inclusive, and three (3) bonds of $1,000.00 each on the 1st day of October, 1945.

Said bonds are issued for the purpose of the purchase of certain real property for recreational purposes and under the authority of the laws of Ohio and of the Uniform Bond Act, and under and in accordance with the certain resolution of the Board of Education of the Mansfield City School District, passed on the 15th day of January, 1940. Said bonds will be sold to the highest bidder for not less than the face value thereof and accrued interest.

All bids must state the number of bonds bid for and the gross amount of bid and accrued interest to date of delivery. All bids to be accompanied with a bond or certified check payable to the Board of Education of the Mansfield City School District, Mansfield, Ohio, for $230.00, upon the condition that if the bid is accepted the bidder will receive and pay for such bonds as may be issued as above set forth, within thirty (30) days from the time of award. Said bond to be forfeited or said check to be retained by said Board of Education if said condition is not fulfilled. Bids should be sealed and endorsed: "Bids for Mansfield City School District Bonds."

January 27, 1940.

JNO. H. EISAMAN,
Clerk of Board of Education of the Mansfield City School District.
(Jan. 29, Feb. 5, 12, NJ '40)

PROGRESS TO CHANGE CHINA AFTER WAR, LECTURER DECLARES

"Resuls of every war bring many changes, and progress will be the first thing to change in China after the present conflict with Japan," Mrs. Marcelle C. Miller, traveler, author and lecturer, told students of Senior high school during a special assembly in the auditorium this morning.

Mrs. Miller is in Mansfield today to open the Mansfield Rotary and University clubs' Institute of international Understanding at 8 p. m. in the high school auditorium. She will speak on "Problems in the Far East."

Speaking to the students on "The Orient and Ancient Customs of China," Mrs. Miller told the students that faith has ceased to be a word in the Orient, instead it is something tangible.

"The minute you lose faith in the Orient you have lost prestige, and the minutte you are not important in the Orient you fail to exist," Mrs. Miller told the students. "If China and Japan would stop their war now they would both lose faith," she said.

Speaking about the people of China, Mrs. Miller told the students they do not understand the language from one province to another, and that there are two general languages used in the Orient, English and French. Mrs. Miller continued by telling of the various customs and habits of China.

Marcelle Miller . . . Talks Tonight

Born in Paris, Mrs. Miller was married at the close of the World war to a U. S. Marine corps officer. She is the first woman to speak here in the Institute of Understanding series. Her lecture tonight will be free to the public. After Mrs. Miller's talk she will answer questions from the audience.

Her talk is the first of a series of four on world problems. Others will be given on three consecutive Monday nights in February. Speakers in the series, besides Mrs. Miller will be Prince Hubertus zu Loewenstein, Feb. 12; H. Canfield Cook of Chicago, Feb. 19, and Dr. Benjamin Gerig, Feb. 26.

Courthouse Calendar

FOR FEB. 5

Files Action.

Harvey B. Wallace vs. Walter J. Jones and others. For $500 judgment.

Confesses Judgment.

H. C. Estes vs. Clarence Zimmerman and others. Judgment for $358 on note confessed by defendant in favor of plaintiff.

Probate Court.

Rhoda Stevenson, Mansfield, appointed administratrix of estate of Arthur James Stevenson, late of Mansfield.

Real Estate Transfer.

Esther Southard Hodges, et al., to Clarence R. Snyder and others, lot 2,270, Shelby.

Elizabeth T. Eliot, et al., to Fern J. Snyder, 159 acres in Worthington township.

James W. Waddell, et al., to Samuel Walker, et al., lot 7,656, Mansfield.

WAKE UP YOUR LIVER BILE—

Without Calomel—And You'll Jump Out of Bed in the Morning Rarin' to Go

The liver should pour out two pints of liquid bile into your bowels daily. If this bile is not flowing freely, your food may not digest. It may just decay in the bowels. Gas bloats up your stomach. You get constipated. You feel sour, sunk and the world looks punk.

It takes those good, old Carter's Little Liver Pills to get these two pints of bile flowing freely to make you feel "up and up." Amazing in making bile flow freely. Ask for Carter's Little Liver Pills by name. 15¢ and 25¢. Stubbornly refuse anything else.

U. S. FLEET TO TEST WARTIME DEVELOPMENTS

Planes, Ships Set for Pacific Maneuvers Under New Conditions.

WASHINGTON —(U.P.)— The U. S. fleet, during its forthcoming two-month maneuvers in the Pacific will test for the first time recent developments in naval warfare as revealed in the current European struggles, it was learned today.

The naval high command plans to deploy 130 vessels of the U. S. battle fleet and 350 airplanes in a series of exercises designed to test effectiveness of American defenses in the light of latest European experience.

The maneuvers will be conducted in strict secrecy. No newspaperman, photographers or newsreel cameramen will be permitted to witness them.

Operations data and even the exact extent of the area in which the fleet will maneuver are being kept confidential.

The exercises will begin during the first week in April.

Meanwhile the Atlantic squadron and detachments of marines have been undertaking training activities in the Caribbean.

It was believed that this year's exercise would be aimed to test the Alaska-Hawaii-Panama line of defenses, and would embrace wide-scale use of aircraft for long range operations — possibly far outside that line—to show striking and scouting power of modern planes.

The navy several months ago moved the scouting force command to the Hawaiian area, ostensibly to improve its training efficiency and acquaint it with conditions around the nation's major Pacific stronghold.

SALES REPORTED

Richland Dairymen Sell Guernsey Cows, Cattle Club Says.

Sale of three registered Guernsey cows and a bull by Richland county livestock breeders had been announced today by the American Guernsey Cattle club.

W. A. Pfeifer of Lexington sold a registered cow to H. K. Lehnhart, Lexington; John Cotsie of Butler sold a cow to Jacob Tanis of Augusta, N. J., and a registered cow was purchased by D. R. Culler and Sons of Lucas from Dale M. Dohner, Mansfield.

Charles G. Brown, Mansfield cattle breeder, sold a registered Guernsey bull to C. H. Campbell of St. Clairsville, O.

GANDHI QUITS TALKS IN IRE

Dissatisfied With British Offer To Act 'When Time Comes.'

NEW DELHI, India—(AP)—Mohandas K. Gandhi and India's viceroy, Lord Linlithgow, failed today to reach an agreement on Indian demands for independence.

Wrapped in a shawl over his thin cotton robes, the Hindu leader left the conference today hinting he would leave New Delhi tomorrow without waiting for the results of the viceroy's talks with the Moslem faction.

A communique indicated Britain had only offered an oft-repeated assurance to consider India's demands for independence "when the time came"—this time presumably being after the European war.

Gandhi, the communique said, made it plain that the British proposals did not meet the demands of the congress (nationalist) party.

CHIEF PROBES FALSE ALARM

Seeburger Checks on Phone Call, Threatens Arrest of Hoax Perpetrator.

Fire Chief Charles J. Seeburger today threatened the arrest of the person responsible for giving a false report of a fire Saturday night which resulted in three companies responding to a call at a downtown night club.

Seeburger said the telephone call had been traced to an East Third street address and that he would seek today to determine the person who placed the call.

The informant, who called the central station at 10:24 p. m. told firemen there was a fire at the Wonder Bar on South Park street. Companies Nos. 1, 2 and 3 responded but were told that no one there had used the telephone.

Firemen said they checked immediately with the telephone company and were given the East Third street address.

"The call not only cost the city $25 but endangered the lives of at least a dozen men who were called to drive the apparatus on slippery streets," the chief said.

He also pointed out that a panic could have easily occurred in the crowded establishment as firemen rushed into the building.

FLYNN ANNOUNCES

COLUMBUS — (U.P.) — James F. Flynn, Sandusky lawyer, today announced his candidacy for the Democratic nomination for governor. Flynn said he expected to begin active campaigning about March 1, and that he would cover every county. He expected to establish headquarters in Columbus and at Sandusky.

EIGHT ENTER PLEAS TODAY

Judge to Hear Defendants Indicted by Grand Jury; Jury Case Settled.

Eight men indicted last week by the county grand jury were to be arraigned at 2 p. m. today before Judge C. H. Huston in common pleas court.

The arraignment was moved up from 4:30 p. m. when a case that was to have been tried before the petit jury this afternoon was settled out of court.

Scheduled to enter their pleas this afternoon were James Mayer, Frank Grigsby, and Henderson Imman, accused of operating a motor vehicle without the owner's consent; Roscoe Kauffman, obtaining money under false pretense; William Lawler, forgery; Willie Gaines, cutting with intent to wound; John Ickes, robbery, and William Earl Glick, non-support.

Settlement of an $1,820 judgment suit out of the court for an unannounced amount this morning left the court calendar open for the rest of the day. Jurors were excused until Tuesday morning.

The judgment action was brought by Naomi Schull against Eugene Schull, executor of the estate of the late Theodore Schull.

One of the world's greatest copper deposits is located in Africa, in Cape Province, Northern Transvaal and on the Northern Rhodesia-Belgian Congo border.

SPEED'S OKAY IN FLYING— BUT FOR THE 'EXTRAS' IN CIGARETTE PLEASURE, GIVE ME SLOW-BURNING CAMELS. THEY'RE EXTRA MILD AND EXTRA COOL!

PAUL COLLINS, President of Boston-Maine Airways, Inc.

SCIENCE points the way and the experience of millions of smokers confirms it: For the important extras in smoking pleasure, stay on the slow-burning side. The slower-burning cigarette that gives you extra mildness, extra coolness, extra flavor—and extra smoking per cigarette...per pack—is Camel.

In recent laboratory tests, CAMELS burned 25% slower than the average of the 15 other of the largest-selling brands tested—slower than any of them. That means, on the average, a smoking plus equal to

5 EXTRA SMOKES PER PACK!

FOR EXTRA MILDNESS, EXTRA COOLNESS, EXTRA FLAVOR—

CAMEL

the Cigarette of Costlier Tobaccos

(Political Advertisement)

UNION NOTICE

The employes of J. Harry McGregor, Candidate for Congress, are 100% Union Members, affiliated with Truck Drivers Local, No. 948, Coshocton, Ohio.

Signed: Executive Committee, Coshocton Trades Labor Council,
W. J. Barrett, President.

ARE YOU A HOCKEY FAN?

If you are, then you're interested in the "Cleveland Barons." In reading the Sunday edition of the News-Journal yesterday, you noticed that the "Barons" swamped the "Syracuse Stars," 6 to 3 in an International-American League game, Saturday night at Cleveland. Don't wait until Monday to read the results of late sports contests—get all the LATE NEWS by reading the ——

SUNDAY EDITION OF THE

Mansfield News-Journal

—3c PER COPY—

FAMILY LIFE POLICY

All members of one family can be written on the same policy.

If the father dies all members on policy have insurance fully paid.

For the family this policy is less expensive than individual policies.

For further information

Call

SLOUGH-LOCKE-POWELL AGENCY, Inc.

510-14 Richland Trust Bldg. Canal 3216

X
Vote For
FRANK CAVE

RICHLAND COUNTY CANDIDATE
DEMOCRATIC NOMINATION
FOR
CONGRESS
17th DISTRICT
Primary Tuesday, Feb. 6th
"Qualified By Experience"
(Political Advertisement)

FRENCH HIT JAP BOMBING

Tokyo Maintains Damage to Yunan Railway Was Necessity.

TOKYO—(INS)—French Ambassador Charles-Arsene Henry today handed a formal note of protest to Foreign Minister Tani over the bombing of the French-owned Yunan railway, in China, by Japanese planes.

It was understood in Tokyo that Tani in reply described the bombing as a "military necessity" and promised a formal reply after investigation. Tani's statement confirmed an early one by a foreign office spokesman who made it clear that the bombing attack was fully endorsed by the Japanese government.

THIS IS NO TIME TO TAKE CHANCES WITH COLDS

With Contagious Colds Increasing Take These Precautions For Your Family's Sake and Your Own

Keep out of crowds as much as possible. Get plenty of rest and sleep. Eat simple food. Drink plenty of water. Keep elimination regular. Don't take needless chances. Don't experiment with untried medications. And be sure to have these two time-tested home-approved treatments on hand, ready to use.

At the First Sign of a Cold

Be ready to help *prevent* many colds from developing. At the first warning sneeze, sniffle, or irritated feeling in your nose—use Vicks VA-TRO-NOL. Just a few drops up each nostril. Right away you can *feel* Va-tro-nol stimulating Nature's own cold-fighting defenses. It actually helps to keep many colds from developing—or to throw them off in the early stages.

Also use VA-TRO-NOL for swift relief from the suffocating stuffiness and congestion of a head cold.

If a Cold Develops
(Some colds get by all precautions)

Thoroughly massage throat, chest, and back with Vicks VAPORUB, then spread on a thick layer of VapoRub, cover with a warmed cloth, and go to bed. VapoRub brings wonderful relief and invites restful sleep. Then hour after hour it keeps working—stimulating the skin like a warming poultice, while its medicinal vapors are breathed into the cold-irritated air passages of nose, throat and chest. Often when morning comes, most of the cold's discomforts are gone.

Now Be Prepared—Get a bottle of Vicks VA-TRO-NOL and a jar of Vicks VAPORUB today and take the above precautions. They may save you a lot of sickness and worry.

NEWSPAPERARCHIVE®

Mansfield News-Journal

AN INDEPENDENT NEWSPAPER

MANSFIELD OHIO, MONDAY FEBRUARY 5, 1940

One of the difficulties of even the smaller minority groups is to understand why they are not a majority.

Severe winter weather is doing its part—but can scarcely be depended upon to win the war for Finland.

An eccentric Los Angeles resident was taken into custody the other day for passing out money to a crowd—apparently mistaking himself for a federal agency.

On Guard Against Highway Killers!

WHEN you see a motorist insolently crash a red light; dash nonchalantly out of an alley or cross street without stopping; swing impudently around a corner without regard for pedestrians, or climb drunkenly into his car and drive away—don't treat these incidents lightly, or regard them as "none of your business."

The drivers who do these things—and otherwise disregard safe driving rules—are not minor offenders. They are potential killers.

They are the careless, reckless, incompetent or drunken drivers who have been largely responsible, year after year, for the frightful toll of traffic deaths in the United States—and should be dealt with as such!

A report just issued by the National Safety Council reveals that 32,600 persons were killed in motor vehicle accidents in 1939—eighteen more than in 1938—and that 1,150,000 were injured in traffic crashes, with property loss estimated at $1,500,000,000.

The only glimmer of hope seen in this tragic record is that the increase in deaths was less in percentage than the increase in passenger miles traveled last year as compared with the preceding year.

It cannot be assumed, however, that nothing worthwhile was accomplished by all the safety work done during the past year. There has been gradual awakening public conscience as to the necessity of more education of drivers, stricter laws governing issuance of drivers' licenses, and sterner enforcement of traffic laws and regulations in cities and on the highways.

The present ruthless self-destruction, and killing of others, by persons who cannot be safely trusted to drive cars must be substantially reduced before any claim can be made to solution of traffic problems in this state, or in the nation in general.

Master Plumbers Convene Here

DURING the first three days of this week Mansfield is privileged to be the host city for the 49th annual convention of the Ohio State Association of Master Plumbers, its ladies' auxiliary, and also the Ohio Society of Plumbing Inspectors.

Engaged in a business that links closely with public health and convenience, this generation has witnessed amazing progress in what is broadly designated as "plumbing," which, however, is a much broader field than many realize.

Industries involving some phase of plumbing have, within the past few decades, developed marvelously in production and distribution as education in sanitation became more widespread.

Master plumbers have played a prominent part in the forward steps that have been taken in their vocation and the nature of program material scheduled for their business sessions gives an idea of the seriousness with which they regard their responsibility to the public.

Mansfield, as northcentral Ohio's most attractive and readily accessible convention city, welcomes these several hundred visitors who are to be with us through Wednesday, and hopes that their stay here will be pleasant and profitable—also that their impression of Mansfield is so favorable that they will want to come again.

Japan's Growing Difficulties

JAPAN is encountering many difficulties nowadays, and things are apparently getting worse. Its Chinese campaign is stalled by growing resistance. Its military supplies, heretofore obtained mainly from America, may be cut off at any time. Its people are impoverished by war, and there are serious economic and political troubles.

Japan's main trouble comes from her army, a Samurai hold-over which links nobility and prestige with brutal conquest. It is a law to itself, making war at its own sweet will and ignoring parliament. The navy is more liberal and modern. The political government doesn't really govern, so that its foreign negotiations and agreements are ineffective.

In such a situation Japan might run amuck. Nobody can tell when her masters will lead the country into some new, crazy adventure.

Japan needs peace, business recovery and a restoration of friendly relations with America and Great Britain. But the first essential, to the Japanese mind, is to "save face." Japan can't endure humiliation. The situation seems to call for a deft "formula" for Japanese-American relations.

College Students' Fears

A GROUP of psychology students in a southern college have interviewed each other and compiled a list of their fears. The things that terrify them are given as follows: snakes, drunks, rats, wild animals, mad dogs, fire, stormy weather, reckless driving and high altitudes.

Final exams are not mentioned. Neither is war. In many ways it seems a queer list, which calls for further explaining.

It would also be interesting to know what they do about their fears. There are plenty of people who have a whole some fear of certain things but don't hesitate to face them courageously when occasion demands. Are these young people like that?

More Nut Trees Suggested

A GARDENING EDITOR advises homeowners to plant nut trees as well as fruit trees on their land. They produce a crop with high food value and, at the same time, beautiful and interesting. Most nut trees will mature their fruit anywhere that the corn and grain crops, which means they may be raised over a large part of the country.

Another good point about nut trees and appeal to the busy person. They are relatively free from pests and diseases and consequently require less spraying than fruit trees. It is a good plan, he tells his readers, to buy named varieties from growers who specialize in nut trees. Cultivation produces nuts superior to the wild ones. The planter can learn from his nurseryman what trees are best to plant in his locality and soil and how to take care of them.

Man About Manhattan

—By GEORGE TUCKER

NEW YORK — Gregory Taylor back from an 18,000-mile honeymoon through South America, tells an interesting tale of those interned German sailors who were on the Graf Spee. They're going to work on farms, and receive $20 a month, although this money will not be paid them personally. It will be set aside in the interest of the German government. Nice government.

While he was there Taylor talked with some of these lads, and one, a blond kid about 18, seemed especially morose and downcast.

"Don't be like that," Taylor urged him. "You're lucky. You won't be killed. You'll live here in safety, with plenty of good food, and a nice place to sleep. . . . Think of all this freedom, and think of all these pretty girls.

With that the fellow broke out laughing, then quickly recovered himself. "See," he said in a whisper, but in excellent English, "we're not supposed to laugh. But we're tickled to death. I wouldn't go back if they paid me. . . . None of us is ever going back. . . . But we can't say that. We aren't supposed to be happy or even smile. . . . That's why all these fellows seem so sad."

* * *

ON THIS trip Taylor, who is a New York hotel man (St. Moritz) flew clear across the continent. . . . When he went over the Andes he had to keep an oxygen tube in his mouth. . . . All the trans-Andes planes are equipped with them.

How do the people live down there? "Marvelously well," he says. "The fruit and the fish are wonderful, but the meat isn't as well cured as ours. But you can go hogwild on a dollar. I visited a ranch in Brazil that took us three days to ride across, and then we didn't see all of it. . . . Thousands of acres of vineyards, thousands of head of cattle. . . . Everybody working and everybody eating."

Well, what about this bridegroom business; that's a new role for you to play, isn't it?

* * *

HAVE you ever seen a Greek grin? Mr. Taylor is a Greek. He used to pad around the decks of a mackerel boat in the Aegean. . . . "Well," says he, "the bride's from Egypt. I never saw her until she came to visit the Fair last year, but her family and my family are old friends. . . . You know how these things go. . . . We just decided to get married."

This honeymoon required 44 days and covered 18,000 miles through Chili, Brazil, Argentina, and most of the other countries. . . . The finest hotel he found was in Buenos Aires. . . . He did some fishing but didn't have much luck. . . . He took thousands of pictures, of which the still shots were bad but the movies were wonderful. . . . Movies of old ruins which reveal something of a lost civilization.

"That South America is all right," says Taylor, who heretofore thought only Europe would suffice. "With this war, we sure ought to make a lot of new friends."

Looking Back

TWENTY YEARS AGO TODAY

Thursday, Feb. 5, 1920.

Health Officer John Maglott stated 30 new cases of flu reported during day.

Miscellaneous shower was given as surprise for Mr. and Mrs. Fred Roth, newlyweds.

Men's club of Grace Episcopal church held first meeting.

Miss Florence Sherman and Allen Martin were married by Rev. Sager Tryon.

Mr. and Mrs. James F. McCahill left for an extended stay in Florida.

Salvation Army celebrated fifth anniversary of coming of Capt. and Mrs. W. A. Ayers to Mansfield.

FIVE YEARS AGO TODAY

Tuesday, Feb. 5, 1935.

Honoring Mrs. Paul Cairns, nee Helen Hartman, a party was given by Mrs. Virgil Zimmerman and Miss LaVera Wehinger.

Son was born to Mr. and Mrs. John Scheidis, 26 Woodland avenue.

Miss Sara Homer, 10 Dunbill court, was injured when struck by a car.

Members of Pi chapter of Galion were guests of Alpha Epsilon chapter, Alpha Pi Sigma sorority, at annual installation of officers.

TODAY IN HISTORY

The steamship Tuscania, carrying 2,087 men and 119 officers of the United States Army, was torpedoed and sunk by a German submarine on Feb. 5, 1918.

Daily Bible Thought

For now we see through a glass darkly; but then face to face. Now I know in part; but then shall I know even as also I am known. (1 Cor. 13:1.)

As Others See It

Today's Thought.

[illegible] things [illegible] [illegible] [illegible]

RADIO PROGRAMS

(All programs subject to change without notice.)

Today's Programs

1070-WTAM-280 CLEVELAND	700-WLW-482 CINCINNATI	750-WJR-400 DETROIT	640-WHKC-468 COLUMBUS
4:00—Backstage Wife	Backstage Wife	Alice Blair	Allen Tarshish
4:15—Stella Dallas	Stella Dallas	Miss Julia	Jack Arthur
4:30—Lorenzo Jones	Miss Julia	N. Y. Mother	Buckeye Four
4:45—Widder Brown	Beautiful Life	Ed McConnell	
5:00—Girl Alone	Kitty Keene	Kathleen Norris	Old Fashion Girl
5:15—Midstream	Midstream	Golden Store	Johnson Family
5:30—Jack Armstrong	Jack Armstrong	In Hollywood	Tucker Band
5:45—David Adams	Silhouettes	Scattergood	Orphan Annie
6:00—Evening Prelude	Fred Kirby	Stevenson News	The Spectator
6:15—News Reporter	Baker & Denton	Hedda Hopper	
6:30—Dinner Hour	Robert Duane	Inside of Sports	Weber Band
6:45—Lowell Thomas	Lowell Thomas	In Europe	Guest Night
7:00—Fred Waring	Fred Waring	Amos 'n' Andy	Fulton Lewis, jr.
7:15—A Mystery	Michael Hinn	Lum and Abner	Rykes Band
7:30—Sammy Kaye	Four Stars	Blondie	Lone Ranger
7:45—	Inside of Sports		
8:00—Tommy Riggs	Tommy Riggs	Fune-Up Time	Authors, Author
8:15—			
8:30—Firestone Voice	Firestone Voice	Howard-Shelton	1030-CKLW-291 DETROIT
8:45—			
9:00—Doctor I. Q.	Dr. I. Q.	Radio Theater	R. G. Swing
9:15—			Organ Recital
9:30—Alec Templeton	Alec Templeton		Arabesque
9:45—			
10:00—Contented Hour	Contented Hour	Guy Lombardo	Serenade
10:15—			Diamond Band
10:30—Variations	Sammy Kaye	Musical	Fulton Lewis, jr.
10:45—		Concert Hall	Romanelli Band
11:00—News Reporter	Peter Grant	Paul Sullivan	Club Reporter
11:15—Barrie Band	Paul Kennedy	Jack King	Music You Want
11:30—Music You Want	John's Band	Thompson Band	

Tuesday's Programs

1070-WTAM-280 CLEVELAND	700-WLW-482 CINCINNATI	750-WJR-400 DETROIT	640-WHKC-468 COLUMBUS
8:00—Remember?	Time to Shine	Stevenson News	Bandwagon
8:15—	Michael Hinn	Dunkers Club	
8:30—Musical Clock	Gospel Singer	Jean Abbey	Capt Andy
8:45—On the Mall	News Oddities	Melody Moments	
9:00—Jane Weaver	Boone County	Kitty Keene	Trouble Shooters
9:15—		Linda's Love	Tin Soldier
9:30—Kitty Keene	Cotton Queen	Edit. Daughter	The Boy Friend
9:45—Ruseb't Hannah	News	Bachelor's Child	Music, Markets
10:00—Man I Married	Man I Married	Kitty Kelly	Freshwater Band
10:15—John's Wife	John's Wife	Myrt & Marge	Melody Strings
10:30—Just Plain Bill	Plain Bill	Hilltop House	Keep Fit
10:45—Woman in White	Novelty Aces	Stepmother	Choir Loft
11:00—David Harum	Linda's Love	Mary Taylor	Pegeen Fitzgerald
11:15—Road of Life	Road of Life	Life Begins	Milton Kaye
11:30—Against Storm	Against Storm	Big Sister	Buckeye Four
11:45—Guiding Light	Guiding Light	Aunt Jenny	Music & Markets
12:00—Singing Strings	Vic & Sade	Kate Smith	Happy Larry
12:15—The O'Neills	Announced	A Girl Marries	Grain Program
12:30—Linda's Love	Our Farm	Helen Trent	The Spectator
12:45—Editor's Daughter		Our Gal, Sunday	On Elm Street
1:00—News Reporter		The Goldbergs	Happy Gang
1:15—Ellen Randolph	Ellen Randolph	Beautiful Life	Ensemble
1:30—Selm Schuiler	Editor's Child	Happiness	Light Band
1:45—Your Family	Peter Grant	Road of Life	
2:00—Betty and Bob	Betty and Bob	Lanny Ross	Palmer House
2:15—Grimm's Daugh.	Grimm's Child	Joyce Jordan	Tucker Band
2:30—Valiant Lady	Valiant Lady	Your Family	
2:45—Church Hymns	Church Hymns	My Son	School of Air
3:00—Mary Martin	Mary Martin	Society Girl	Child's Music
3:15—Ma Perkins	Ma Perkins	Mrs. Page	
3:30—Pepper Young	Pepper Young	N Y Minuet	Friml Band
3:45—Vic and Sade	Vic & Sade	Three Aces	
4:00—Backstage Wife	Backstage Wife	Alice Blair	Allan Tarshish
4:15—Stella Wallas	Stella Dallas	Miss Julia	Ensemble
4:30—Lorenzo Jones	Miss Julia	N. Y. Mother	Buckeye Four
4:45—Widder Brown	Beautiful Life	Ed McConnell	
5:00—Girl Alone	Kitty Keene	Kathleen Norris	Old Fashion Girl
5:15—Midstream	Midstream	Golden Store	Johnson Family
5:30—Jack Armstrong	Jack Armstrong	Hollywood	Kuhn Band
5:45—David Adams	Invitation	Scattergood	Orphan Annie
6:00—Evening Prelude	Today's News	Stevenson News	The Spectator
6:15—News Reporter	Baker & Denton	Melody Marvels	Sweeney Sports
6:30—Dinner Hour	Upon a Time	Inside of Sports	McCune Band
6:45—Lowell Thomas	Lowell Thomas	In Europe	Guest Night
7:00—Fred Waring	Fred Waring	Amos n Andy	Fulton Lewis, jr.
7:15—A Mystery	Michael Hinn	Jimmy Fidler	Rykes Band
7:30—Alpine Village	Melody Grove	Second Husband	Americans
7:45—Announced	Inside of Sports		John Agnew
8:00—Johnny Presents	Johnny Presents	Big Town	Secret Agent
8:15—			
8:30—Horace Heidt	Horace Heidt	Missing Heirs	1030-CKLW-291 DETROIT
8:45—			
9:00—Battle of Sexes	Battle of Sexes	We, The People	Raymond Swing
9:15—			Announced
9:30—Fibber McGee	Fibber McGee	Rhythm Concert	Mozart Concerto
9:45—			
10:00—Bob Hope	Bobe Hope	Glenn Miller	Serenade
10:15—		Musical	This Canada
10:30—Doghouse	Dog House	U. S. at Work	Fulton Lewis, jr.
10:45—			Symphony
11:00—News Reporter	Peter Grant	Paul Sullivan	Club Reporter
11:15—Rogers Band	Ted Weems	Jack King	Music You Want
11:30—Music You Want	Barney Rapp	Vagabonds	

GIRL AT THE FRONT + + + + +

By ROB EDEN

(Copyright, 1940)

CHAPTER XVII

Claire helped Lili with the dishes, while Frau Weber returned to the shop downstairs. While they were waiting for her to come back, Lili got out a photograph album and with considerable pride showed her pictures of her childhood.

"Those were happy days, then," she said, "although mother and father always were talking about the hard times that followed the war. At least we were together, and had good times together. Picnics in the park, excursions into the country."

"Your father—is he . . ." Claire stopped in sudden embarrassment.

"He is dead," Lili said, dully.

"Oh, I'm so sorry. I shouldn't have mentioned it—it was stupid of me."

"That's quite all right. Mother and I, somehow, have become used to it now. It seems so long ago." She turned over several pages of the album. "See, here he is in his uniform. That was taken after the World war. He went all through that and suffered only one wound. Shrapnel in his left arm, and it had to be amputated. That's why we happened to open up the little shop downstairs and buy this flat. Father was unfit for anything but light work after his injury. It handicapped him more than most men because he had been so active."

She chattered on, turning the pages sometimes rapidly, sometimes slowly as she stopped to recall some happy experience a snapshot suggested. Lili seemed glad of a chance to talk to some one, and Claire had a feeling that she had been bottled up for years, with few friends and daring to confide in virtually no one.

* * *

Claire glanced at her watch when she heard two short signals on the buzzer, and was surprised to find that it was nearly 10:30. Frau Weber seemed worn and tired when she came in, and immediately ordered the girls to bed.

"Lili, you will be a wreck tomorrow," she scolded and added apologetically to Claire, "You see, she has to get up so early and the work at the factory is so hard."

"It's been so good, Mother, to have some one to talk to—some outsider to whom I'm not afraid to talk for fear that my words will be twisted and carried to the police."

"Go to bed now, dear," her mother directed. "I'll be in soon. Oh, yes, you'd better get out a nightdress for Fraulein Clara. She came without baggage, you know."

Claire protested, but Frau Weber insisted on giving up her room to her for the night.

"I'll show you why," she explained. "It's the only safe place in the flat. Come with me."

She led the way into the room, went over to the large clothes chest and swung open the door. Inside she reached up and pushed up on the third hook from the left on which clothes were hung. There was a slight click and then Frau Weber pushed gently to the left. The back panel of the big chest slid quietly aside, presumably running on a track back to the other side of the massive piece of furniture.

Through the gap, Claire could see the wall of the room, papered exactly as all the rest, with a design of large cabbage roses. Frau Weber reached up and touched one that was exactly back of where the hook had been in the high chest, and the wall suddenly disappeared as though by magic.

"Follow me," the woman said, and Claire stepped into the wardrobe and into a small room opened up by the disappearance of the wall. Frau Weber flashed on a light and Claire glanced about her in amazement. There was a narrow cot in the room with sheets, a pillow and several blankets. There was a chair, a small stand with several books and magazines, and at the far end a miniature washbowl with a water tap.

"Why it's a regular little room!" Claire exclaimed. "A person could live here for some time and no one would ever know he was in the place—that is if there's some way to get air."

"There is," Frau Weber answered. "There are air vents cut in the wall back of the moulding in my bedroom, which let in plenty of air. People have lived here—for weeks at a time."

* * *

Claire nodded as she saw a small supply of canned goods on a shelf over the wash basin.

"Not hotel service," Frau Weber commented, drily, "but it is better than nothing." She snapped out the light and led the way back through the open wall, and carefully closed it. Then she pulled gently on the edge of the sliding panel of the wardrobe back and it slid into place without a sound.

"This is why I want you in this room—where you can quickly disappear if it should become necessary," she said. "If you're in the flat alone and hear the buzzer sound, you'd better get in the closet as fast as possible. You can slide the panel of the chest back into place once you're through the wall, and then the wall slides easily back into place. It fits so snugly that I defy any one to discover it from this side."

"How will I know if the coast is clear?" Claire asked.

"You can hear anything that goes on in the flat through the air vents. If Lili or I are around, we'll give you the all clear signal. Otherwise, you'll have to listen very carefully and be absolutely certain there's no one here when you come out. There are half a dozen keys, like the one that was given to you in Paris. This flat is used for various purposes. We've had some pretty close escapes several times."

"Does George Roland have a key?"

"Yes, and he's your enemy."

"Yours, too, Frau Weber?"

"Maybe, but to us he is useful in many ways. Besides, I can't refuse anything he should demand of me. I may tell you why, sometime."

* * *

Before she left her, Frau Weber made Claire open and shut the panel and the wall a dozen times until she was almost as expert as the woman herself, and when she finally bade her good night, she left the way open into the small room.

"If some one should come during the night, I'll hear the buzzer," she said. "I sleep very lightly. I'll awaken you and you can disappear into the little room. You'd better put all your clothing on a chair by the bed where you can grab it in a hurry. Then, I'll climb into this bed and if any one comes in, they'll find everything in order—I in my own room and Lili asleep in hers."

After her long day and the little sleep of the night before, Claire lost little time preparing for bed and slipping into the nightgown Lili had lent her. It was of rough goods, not much like the silken garments to which she was accustomed. She was asleep almost as soon as her head found the pillow, and she was still tired when Frau Weber awakened her the following morning.

Her watch said eight o'clock and she could hardly believe she had slept so long, but she felt refreshed when she had had a bath and was sitting down to the simple breakfast Frau Weber prepared for her.

"Lili has been gone for hours," the woman said. "She starts pretty early, you know, and she always gives herself plenty of time. There is much trouble made if you are late by so much as one minute."

Claire was glad she had thought to stuff an extra pair of stockings in her pocket before she left Paris, and when Frau Weber had left, after doing the dishes and cleaning up the flat, she washed out the hose she had worn the previous day. She decided it was the point of wisdom to hang them in the little room so that if any one should come in, the finding of a pair of American silk stockings would not arouse suspicion. Neither Frau Weber nor her daughter owned a pair, they had to be content with stockings made out of an artificial material, the base of which was wood fiber.

* * *

At noon, Claire made a sudden dive for her place of refuge, taking care to slide the panel back into place and the wall, too, when she was inside, after she had heard the buzzer sound. The visitor turned out to be Frau Weber, and she called to the girl when she entered the flat.

When Claire came out of the secret room, the woman handed her a small roll of thin paper. Claire hastily spread it out. It was from Bill Cameron! She recognized his writing, although it was just a scrawl, and her heart leaped.

"Claire," it read. "I'm safe so don't worry. Why did you come here and put yourself in such danger? Hope to see you soon. Bill."

She had no more digested the note, when the buzzer sounded faintly in the apartment.

"Go! Go, quickly!" Frau Weber whispered, and Claire dashed into the open wardrobe, into the room, slid back the two panels and stood by the wall, breathing heavily with excitement and fear.

She heard voices a short time later. Frau Weber's she recognized, and then a man's voice. His suddenly boomed out almost as though it were coming from the loud speaker of a radio. There was a note of elation in it as she heard:

"I bring good news, Frau Weber. The American, Cameron, is to be purged tonight!"

Claire recognized the voice as that of George Roland!

(To Be Continued)

6 "EXTRA" HELPS quickly relieve DISTRESS of CHILDREN'S COUGHS DUE TO COLDS

DON'T "take chances" with unknown products to relieve discomfort of your child's spasmodic croupy coughs caused by colds. Use "Children's" Musterole! Musterole gives such QUICK relief because it's *not* "just an ordinary salve." Rub it well on your kiddie's chest, throat and back. It soothes and stimulates surface circulation and helps break up local congestion and pain. Its soothing vapors ease breathing. 40¢. Approved by Good Housekeeping Bureau.

CHILDREN'S MUSTEROLE MILD

Make bed linens snowy-white and crisply fresh. Use Roman Cleanser to disinfect as well as to whiten them. Follow simple directions on label.

More than a million housewives use Roman Cleanser. Try it next wash-day.

Quart bottle 15c—at grocers

ROMAN CLEANSER whitens *and disinfects*

This Man Has Good Reason To Thank "Vendol" Medicine

Mansfield resident tells how it eased his stomach of gas, sourness, cramps, acid risings, and other troubles due to being constipated. Now feels great.

MR. PAUL HENN

The favorite medicine Vendol is bringing relief and comfort to men and women all over this city and nearby vicinity. Vendol will not relieve "everything under the sun," but it is helping many who suffer from those symptoms brought on by constipation or need of a diuretic action on the kidneys, and hardly a day goes by but what some good, reliable citizen tells the Vendol Man in Central Drug Store, Cor. Main & 4th Sts., how it has helped him.

Mr. Paul Henn, of 21 Tracy Street, Mansfield, read about Vendol and had some friends who had taken it with good results, so decided to try it, and now has good reasons to thank Vendol too.

"I was constipated most all the time, and this kept me feeling dull and sluggish. I suffered a lot from a sour, acid stomach and at times, the gas was so bad felt like I couldn't draw a full breath. For hours after meals I'd feel full and bloated and I guess this was acid indigestion.

"Vendol and the little Vendol laxative tablets gave the most satisfying and complete relief from constipation, and while I took them kept me moving every day, and with this relief also came relief from the other troubles associated with it, and now I just feel fine and wouldn't take anything for having given Vendol a chance to help me. It is splendid medicine and I'm glad to recommend it."

If constipation is causing you distress such as gas in the stomach, cramps, burning sensation, sourness, acid risings, lump in your throat, or makes you feel nervous and jumpy, why not give Vendol a chance to help you? Give it a trial and see for yourself how it acts.

Most all leading druggists sell Vendol, and I invite you to come to Central Drug Store, Cor. Main & 4th Sts.; ask for me, the Vendol Man, and I will explain all about my medicine, and how it can help you just as it has many well known people right here in town.

Says: hsilgnE thguaT gnorW,

Teacher Claims Courses Are All Backwards.

WACO, Tex.—(AP)—Dr. Iva Cox Gardner of the Baylor University psychology department thinks public schools teach English courses "backward."

Students are taught the language by writing but she says the greatest use to which they put it is in speech.

"The same accusation applies to the oral teaching of spelling," she adds. "Although the only time one has occasion to spell is in writing, most spelling lessons are given orally."

HOW YOU CAN GET A $100 LOAN IF YOU CAN PAY BACK $4.46 A MONTH

No endorsers or guarantors needed — No credit questions asked of friends or relatives— Prompt, private service.

You can get cash simply and promptly at Household Finance, if you can repay your loan in monthly installments. You may repay in very small installments if you prefer. Or you may make larger payments in order to pay up sooner. From the table below you choose the payment schedule which fits your own needs and your own income.

Pick your own payment schedule

Suppose you need $100 and can conveniently repay $9.46 a month. The table shows that your installments will repay a $100 loan from Household Finance in full in twelve months. Or, if you wish smaller payments, as little as $4.46 a month for thirty months will also repay a $100 loan.

Find the amount of cash *you* need in the first column of the loan table. Then read across, picking out the monthly payment that you can conveniently make out of your regular monthly income.

Sooner you repay your loan the less it costs

Note, in the last column of the table, that you may make very small payments if you prefer. See also that the sooner you repay, the less your loan costs. Four installments of $26.26 each, for instance, will repay a $100 loan in full. The cost in this case is only $5.04. (All payments shown in the table include the charges. You pay nothing more.)

One rate to everyone

Household has only one price —the same rate to all, whether new customers or former borrowers.

What you do to borrow

All you do to get a Household Finance loan is acquaint us with your needs. We require no salary or wage assignment, no stocks or bonds. (Loans are made on furniture, car or note.) No questions regarding your credit are asked of friends or relatives, neither do you have to ask friends or fellow-workers to sign the loan papers with you. You get your loan promptly, privately and without embarrassment.

Study the loan and payment table. See how you can repay the loan you need with a small part of your pay check. Then phone or visit us today. You will be under no obligation to borrow.

CASH LOAN YOU GET	AMOUNT YOU PAY BACK EACH MONTH Including All Charges								
	4 months loan	6 months loan	8 months loan	10 months loan	12 months loan	16 months loan	20 months loan	25 months loan	30 months loan
$ 20	$ 5.25	$ 3.57	$ 2.73	$ 2.23	$ 1.89	$ 1.47	$ 1.22		
30	7.88	5.36	4.10	3.34	2.84	2.21	1.83	$20 to $50 loaned only for 20 months or less	
40	10.50	7.14	5.46	4.45	3.78	2.95	2.45		
50	13.13	8.93	6.83	5.57	4.73	3.68	3.06		
60	15.76	10.71	8.19	6.68	5.67	4.42	3.67	$ 3.07	
70	18.38	12.50	9.56	7.79	6.62	5.16	4.28	3.59	
80	21.01	14.28	10.92	8.91	7.56	5.89	4.89	4.10	
90	23.64	16.07	12.29	10.02	8.51	6.63	5.50	4.61	
100	26.26	17.85	13.65	11.13	9.46	7.37	6.12	5.12	$ 4.46
125	32.83	22.32	17.06	13.92	11.82	9.21	7.64	6.40	5.58
150	39.39	26.78	20.48	16.70	14.18	11.05	9.17	7.68	6.70
175	45.96	31.24	23.89	19.48	16.55	12.89	10.70	8.96	7.81
200	52.52	35.71	27.30	22.27	18.91	14.73	12.23	10.24	8.93
250	65.66	44.63	34.13	27.83	23.64	18.41	15.29	12.81	11.16
300	78.79	53.56	40.95	33.40	28.37	22.10	18.35	15.37	13.39
400	104.66	71.06	54.29	44.23	37.53	29.17	24.17	20.19	17.55
500	130.25	88.34	67.39	54.83	46.46	36.01	29.75	24.76	21.46

WE GUARANTEE the total amount figured by using this table to be the full amount you will pay, when payments are made on schedule. You will pay less if you pay your loan ahead of time since you pay charges only for the actual time you have the money. Payments are calculated at Household's rates of 2% per month on loans up to $300 and 1½% per year on balances above $300 up to $500. These rates are less than the maximum prescribed by the Small Loan Law.

"Doctor of Family Finances"

HOUSEHOLD FINANCE CORPORATION... LOANS—$20 TO $300

Seventh Floor, Richland Trust Building, MANSFIELD

E. O. Grantham, Mgr. Phone: Canal 4208

LOCALLY MANAGED OFFICES IN PRINCIPAL CITIES

—If not convenient to phone or call, mail this coupon—

HOUSEHOLD FINANCE CORPORATION

Please send me, without obligation, a copy of your booklet "How to Get a Loan."

Name .....

Address .....

City ..... State .....

--It's Reader Confidence That Brings Results!

Since its first issue, the policy of this newspaper has been to print the truth . . . to give facts . . . to be accurate . . . to avoid exaggeration and sensationalism . . . with the result that today we pride ourselves in a constantly increasing family of readers who look to The News-Journal daily, with confidence that what they see printed therein may be depended upon.

Keeping Up With the News . . . and Constantly Adding New Features Enables The News-Journal to Keep Pace With Mansfield

Circulation of The Mansfield News-Journal is up 1029 over January of last year. On the Federal Census basis of 4.3 persons to a family, that means that 4459 more people read The Mansfield News-Journal than ever before read any newspaper circulated in Richland County.

This vast army of readers buys The News-Journal because they like to read it . . . every one of them is a voluntary subscriber. Naturally they are interested in what they read . . . and have confidence in it.

Advertising in The News-Journal reaches a responsive audience, and . . . with Mansfield's industrial payrolls 22% higher than last January . . . an audience with money to spend.

Figures, any kind of figures, are interesting, but the figures that really count are the figures that show on your business statement each month. It isn't how MANY readers alone, but how many GOOD readers you reach that makes your advertising economical or costly . . . check your results . . . we'll abide by the decision!

THE MANSFIELD NEWS-JOURNAL

Published 7 Days a Week

Greatest Circulation Ever Attained By Any Richland County Paper

NEWSPAPERARCHIVE®

Informally Speaking...

February 5, 1940.

Lucy, dear:

YOU'RE MISSING out on all the fun by not coming over to our town for a visit these week-ends. . . There was another sorority formal at the Mansfield-Leland Saturday night—Alpha Pi Sigma sponsored it, and there certainly were lots of gorgeously gowned gals in attendance. . . . One of the loveliest dresses was of blue and silver brocade, which Sanchen Cutter was wearing—and the most interesting thing about it was that it was a LeLong original her grandmother had given her.

Marianne

* * * * *

Although there was quite a bit of snow on the ground this morning, it was really quite warm outdoors—but a group of Mansfield women are leaving this week for still warmer climes . . . Mrs. George W. Stephens, Mrs. William W. Tawse, Mrs. Maxwell E. Geipel, Mrs. Louis A. Ott, Mrs. C. V. McConnell and Mrs. Herman T. Siegenthaler are driving out to California in Mrs. Stephens' new car. . . . They're planning to take the southern route out and the northern route back. . . . They'll vacation in Los Angeles and the southern part of the state—and intend to start back in time to attend the Garden Jubilee at Natchez, Miss. the first week in March.

* * * * *

Some other folks, who are taking a winter vacation just now, have gone to another of the sunshine states—Florida. . . . Mrs. John H. Finefrock is driving down with her daughters, Virginia and Carolyn. . . . I'm sure you remember them both, Lucy, because they lived here about the same time you did—but Virginia is affiliated with the Y. W. C. A. in Akron now, while Carolyn is employed by the Halle Brothers company in Cleveland. . . . During their stay in Florida, the threesome will spend some time with their son and brother, Don, who is stationed at Venice—winter quarters for the students of the Kentucky Military Institute.

* * * * *

I KNOW you'll be sorry to hear that Mr. and Mrs. James Carse have moved to Milwaukee, Wis. . . . Mr. Carse went to the northern city early last month—having been transferred there as assistant general manager of Nesco. . . . He came back this week-end, however, to drive his family up for permanent residence—And that's no small family, Lucy, because not only does it include Mrs. Carse and the three children, Eleanor Louise, David and Jimmy—but a pup . . . a cat . . . and a litter of kittens!

* * * * *

Barbara Chatlain spent the week-end in Springfield and had the thrill of seeing her brother, Ed, play a winning game with the Wittenberg basketball team against Case. . . . Dorothy Bergman went down with Barbara, and after the game they enjoyed a costume dance at Ed's fraternity house, Phi Gamma Delta.

* * * * *

Since you haven't managed to get over for any of the dances yet this year, Lucy, I'm going to tell you about the one Phalanx fraternity is sponsoring now, so that you'll have plenty of time to arrange to come over—Members of Alpha Beta chapter of the fraternity are planning to have a mid-winter semi-formal at the Grotto hall on March 1. . . . Nels Blocker and his orchestra will furnish the music for the dance, which is being arranged by John Culler, Gert Jesson and Wayne Foster.

* * * * *

WELL, that seems to be just about all the news for today, Lucy. . . . Do write soon now, and then I'll do the same for you—next week.

Lovingly,

Marianne

SOCIETY & CLUBS

Capacity Crowd Attends Choir Program at Church

A capacity crowd filled the First Congregational church yesterday afternoon when the Mansfield Music Study club sponsored the second annual choir festival. There were 288 voices in the massed choir, and 14 choirs participated in the program. Miss Florence MacDonald directed the massed chorus, and Mrs. H. H. Clingan was the accompanist.

Special numbers were given by the Trebel choir of the First Congregational church directed by Mrs. Thurza Hazeltine, and a male trio composed of Albert Arnold, Donald Kirkpatrick and William Schauck.

The program was concluded by the audience joining the choir to sing "Fairest Lord Jesus" Rev. Peter Young, church pastor, gave the invocation and benediction.

Choirs participating, their directors and leaders were First Christian, Mrs. Clingan; Grace Episcopal Boys' choir, Mrs. Eleanor Eckert; South Main Evangelical, Arthur Boyce, director, Pauline Statler, organist; First United Presbyterian, Henry Senert, director, Mrs. W. W. Webb, organist; First Presbyterian, Mrs. C. O. Anglin, director. Mrs. A. L. Twitchell, organist; Park Avenue Baptist, Mrs. Carol Frank, director, lawrence Frank, organist; St. Paul Lutheran, Mrs. H. L. Gilbert, director, Mrs. O. L. Seybold, organist.

The First and Central Methodist choirs combined with Mrs. Claude F. Ewing, directing, and Miss Elizabeth Burneson as organist. Others participating were St. John's Evangelical and Reformed, John C. Klinger, director, Mrs. Helen Heston, organist; First Congregational, A. LeMoine Derr, director, Miss Kathryn Huber, organist; Mt. Calvary Baptist, R. B. Harker, director, Mrs. Leola Smith, organist; First Lutheran, J. Frederick Wolf, director, Mrs. Clayson D. Bell, organist; and St. Luke's Lutheran, Miss MacDonald, director, Minnie Marks Cahall, organist.

The program was arranged by Mrs. Ewing, Mrs. Clingan and Mr. Frank.

Penologist to Speak Here

Dr. Mary B. Harris, above, superintendent of the Federal Industrial Institution for Women at Alderson, W. Va., and author of the recently published book "I Knew Them In Prison," will be guest speaker at an open meeting of the Mansfield branch of the American Association of University Women on March 12. Invitations to members of women's study clubs and men's service clubs as well as the general public to attend this lecture by Dr. Harris are being sent out this week.

Bride of October Breakfast Guest Sunday Morning

Mrs. Nelson Brooks was entertained with a breakfast party at the Colonial Guest House on the Wooster road yesterday morning at 10 o'clock. Hostesses for this post-nuptial affair were Mrs. Charles Nail of Shelby, Miss Mary Elizabeth Miller and Miss Maxine Coffman.

The 12 guests in attendance were seated at one long table, which was centered with a bouquet of spring flowers. At the close of the meal, they gave the honoree a shower of linen gifts, and the hostesses presented her with a wedding gift of linen.

Mrs. Brooks was Miss Catherine Forshee before her marriage on Oct. 27, 1939, in Newport, Ky. Announcement of the wedding was made only a few weeks ago, however, and Mrs. Brooks is being honored with another party Wednesday evening at Schwarz' Tavern. Miss Virginia Stevick, Miss Kay Baker, Miss Bette Anderson, and Mrs. Edward S. Falkin will be hostesses at that time.

Quiet Ceremony Read At Mt. Zion

A quiet nuptial ceremony was read at 6 p. m. Saturday at the Mt. Zion Lutheran church parsonage by Rev. C. B. A. Stacey for the former Miss Mamie Lucile Snyder and Henry Blust. Miss Snyder, the daughter of Mr. and Mrs. John Snyder, R. D. 4, was attired in a powder blue frock with black accessories, and wore a corsage of pink roses.

The couple was attended by Mr. and Mrs. LeRoy Knapp of Mansfield. Mrs. Knapp wore a teal blue costume. Immediately following the marriage ceremony a reception was held at the bride's home.

Mrs. Blust was formerly employed at Kobacker's store in Mansfield. Mr. Blust, who is the son of E. F. Blust of R. D. 1, Lucas, is employed at the Farmers Equity in Lucas.

Couple Wedded Sunday By Dr. Grover Swoyer

Miss Hazel Cicolani and Francis Sposito were married at 3 o'clock yesterday afternoon at the First Lutheran parsonage by Dr. Grover E. Swoyer. They were attended by Mr. and Mrs. George Kunz and William Sposito, brother of the bridegroom.

The bride was attired in a black dress with blue accessories, while Mrs. Kunz wore a gold shaded gown with peach accessories. Mr. and Mrs. Sposito will be at home to friends at 175 Western avenue. Mr. Sposito is an employe of the Westinghouse Electric and Manufacturing company.

Postoffice Clerks, Auxiliary Conduct First Joint Meeting

THE first joint meeting of the Postoffice Clerks, Local 903 and the Women's auxiliary was held Saturday evening at the Prospect park pavilion. Dinner was served to the 47 persons in attendance at 6:30 o'clock.

During the evening's program, several pupils of Marguerite Speas' Dancing studio presented a group of numbers. Jacquelyn Pilot and Peggy Cole gave a soft shoe tap, while Arlene Lock did an acrobatic dance. A waltz tap was given by Dorothy Hartson and Joan Poth, and Dick Stafford did a fast tap. Mrs. Alice Dillon played the piano accompaniment for these dances.

Robert and Marilyn Jean Baker, children of Mr. and Mrs. Arnold Baker, presented an eccentric dance, while vocal solos were given by Miss Ada Mae Harbaugh and George Basset. Miss Elizabeth Glendenning accompanied Miss Harbaugh at the piano, and Mr. Basset played his own accompaniment.

Prizes for the evening were won by M. B. Pecht, Mrs. Robert Bride, jr., and Mr. Basset. Short talks were given by George Hoover, president of the men's local, Mrs. Henry Emmer, president of the women's auxiliary, and John Seifert, general chairman for the evening. Mrs. Emmer, Mrs. Paul Old, Mrs. Seifert and H. W. McCleary assisted Mr. Seifert with arrangements. The group spent the remainder of the evening playing card games.

It was decided during the evening to make these joint parties semi-annual affairs, so the next one will be a picnic supper in the summer.

Schedule of Events

TUESDAY

Temple Emmanuel Sisterhood—Mrs. Norman Kann, 635 Bigelow road, hostess, 1:30 p. m. business meeting.

Alpha Pi Sigma—Mansfield-Leland hotel, business and social meeting.

Pastors' Aid society, St. Mark's Lutheran church — Mrs. John Wentland, 139 Bowman street, hostess.

Johns Park association — John's park pavilion, dinner, 6 p. m.

Helpers Circle, First Lutheran church—Parish house.

Charity club—Mrs. Paul Sturges, 560 Overlook road, 10:30 a. m.

Audubon club—Mrs. W. R. Hainer, 62 Bartley, hostess. Mrs. H. C. McCutchon, Miss Josephine Doolittle, program.

Mansfield Sorosis — Women's Club, Miss Bertha Patterson, hostess, 7:30 p. m.

C. L. of C.—Bird building club rooms, social meeting, Mrs. C. J. Kalbfleisch, hostess.

American Association of University Women—First Congregational church, dinner at 6:15 p. m. a play, "A Fourth at Bridge" directed by Miss Edith Ross.

Delano auxiliary—Delano hall.

Gardenia club — Mrs. Abbie Shade, 447 South Main street, hostess

Chi Sigma Mothers club—Mrs. Emil Zelenka, 52 Summit street, hostess.

Women's Auxiliary, International Typographical union—Mrs. Walter Hartwig, McPherson street, hostess.

Senior W. W. G. of the Park Avenue Baptist church — Misses Willamine and Marjorie Hoffman, 359 Wayne street, hostesses. Initiation of new members.

Charles Dick Camp auxiliary, Spanish War veterans — Memorial building.

Notre Dame Study club—Mrs. T. J. McDermott, Sloane avenue, hostess.

Past Counselors association — Eagle hall.

E-T club—Miss Jessie Eckert, South Main street, hostess.

American Legion Bridge club—Legion home, Mrs. James Brownscombe, Mrs. Floyd Canny, hostesses.

Class 13, First Lutheran church—Parish house, 2 p. m.

Navajo club—Miss Orpha Burns, hostess, 6 p. m. dinner

Chi Sigma sorority—Regular business meeting. Recreation rooms, Lincoln Mutual Indemnity company, Park avenue west.

WEDNESDAY

J. D. Wilcox class, First Christian church—Dinner at Shenandoah church, 6:30 p. m.

Auxiliary No. 100 Sons of Union Veterans of the Civil War—Memorial Building.

Golden Link club—Mrs. S. E. Balliett, hostess.

Findley-Anderson class, United Presbyterian church—Mrs. A. E. Courtney, 140 Marion avenue, hostess. Mrs. Frank Williams, Miss Helen Brown, associates.

Liberty Park auxiliary — Liberty park club house.

Reminiscence club—Mrs. Charles Kime, 292 Marion avenue, hostess. Miss Ida Hunter, associate.

Pi Alpha Gamma sorority — Miss Marjorie Gongwer, 87 Poplar street, hostess.

St. Agnes guild, Grace Episcopal church—Mrs. Hazel Whisler, 7 Dirlam Court, hostess.

Rebekah lodge—I. O. O. F. hall, sewing circle, lodge.

Conversational club — Mrs. F. E. Ross, Chevy Chase road, hostess. Paul Sparks, guest speaker.

Student club—Mrs. George Ingram, 22 Augustine avenue, hostess.

Woodville Mothers' club — Woodville school.

Jolly Jesters club—Mrs. Paul Cook, 459 Lexington avenue, hostess.

Nomad club — Women's Club. Mrs. Mary B. Gilbert, hostess, 1 p. m. luncheon.

Journey club — Mrs. M. W. Hieber, Springmill road, hostess.

Friendly Eight club—Mrs. Kemp Oswalt, 578 West Fourth street, hostess.

Jolly Times club — Miss Helen Long, Woodland avenue, hostess.

M-B club — Mrs. Hugh Sturgeon, Chilton avenue, hostess.

Wooden Shoe Euchre club — Mrs. Harold Garn, Woodland avenue, hostess.

Women of the Moose—Moose home.

E. L. K. Sewing circle — Women's Club, Mrs. W. B. Osborn, hostess.

Wednesday Art club—Mrs. C. O. Robinson, Route 39, hostess.

Past Pocahontas association — Mrs. Nellie Phipps, Hedges street, hostess.

Ladies' Aid, Ontario Community church, all-day meeting, Mrs. John Shafer, Mrs. George Hellinger, Mrs. Lois Rhinehart, Mrs. L. R. Snyder, hostesses.

Miss Sherman Has Birthday Party

Yesterday afternoon Miss Josephine Sherman celebrated her birthday when she entertained members of the Klippity Klap club at her home, 17 Purdy street. The hostess was showered with gifts by the club members, and the afternoon diversion was cards.

Winners were the Misses Edith Winbigler, and Donna Berry, a guest. A business meeting preceded the serving of supper at a long table decorated with a birthday cake. Miniature holders and tiny candles were used as individual favors, and the centerpiece was flanked on either side by roses in bowls shaped like wooden shoes.

Members of the club will meet again Feb. 25 with Miss Elizabeth Schadek, 371 First avenue.

* * *

HAS PARTY.

Shirley Long, daughter of Mr. and Mrs. Cleo Long, was honored with a party on her fourth birthday Saturday at the family home, 1366 Springmill road. The 15 little guests in attendance played games during the afternoon, and prizes were won by Dorothy and Loren Kelly, Frances Davies, Donna Lou and Phyllis Joseph and Gladys Long. Refreshments were served, and Shirley received many gifts from the guests.

HUNTERS TOO EAGER

LAS PLUMAS, Cal.—(U.P.)—Authorities are looking for this section's two "meanest men." Under California laws, each Californian is allowed to shoot two bucks during the open deer season. The two men being sought shot two tame bucks—one a 6-pointer—on the local game reserve.

University Club Sets Date For Buffet Party

Another of the social affairs for the University club has been scheduled this Saturday evening. The affair will be a buffet bridge party at 8:45 p. m. with Lloyd Brown in charge of arrangements. Reservations for the party will be accepted by Mr. Brown through Thursday.

Members and their guests will be entertained at the Mansfield-Leland hotel. Officers of the organization assisting Mr. Brown are George L. Gaalaas, president; William F. Black, vice-president; W. Eugene Renwick, secretary; and Paul M. Eliot, treasurer.

* * *

ENTERTAIN COUPLE.

Mr. and Mrs. Jim Swisher, Bellville, opened their home recently for a shower given for Mr. and Mrs. Raymond Barr. Mrs. Barr was the former Miss Evelyn Butler. Guests included the office force of the Mansfield Structural and Iron company, friends and neighbors of the pair. Mr. and Mrs. Barr are at home in Mansfield at 523½ South Diamond street.

DR. MARY B. HARRIS SCHEDULED BY BRANCH

Will Speak On Alderson Institution At Open Meeting of American Association of University Women On March 12.

DR. MARY B. HARRIS, superintendent of the Federal Industrial Institution for Women at Alderson, W. Va. will be the guest speaker at an open meeting of the Mansfield branch of the American Association of University Women, officers of the organization announced this past week-end. Dr. Harris, who is the daughter of Dr. John Howard Harris, president of Bucknell university for 30 years, was graduated from that institution.

She studied at the University of Chicago where she received her Ph. D., and later taught at Bryn Mawr school in Baltimore. After two years of study abroad Dr. Harris returned to this country where she was appointed superintendent of women at the Women's Workhouse in New York. Up until 1925 when she took the post at Alderson Dr. Harris was superintendent of the Reformatory for Women in New Jersey and of the State Home for Girls there. During the war she worked for the government in connection with the detention facilities.

Dr. Harris planned the West Virginia federal institution, and has been connected with it ever since.

She is a member of Pi Beta Phi, the Women's University club of Washington, D. C. and the Cosmopolitan club of New York. She also serves on the board of trustees of Bucknell. Her experience in the field of penology has been related in a book "I Knew Them In Prison."

Dr. Harris will be here on March 12, Mrs. Gladys Lane, publicity chairman for the branch announced. Complete details of the meeting, which is to be opened to the public, will be announced at a later date.

Morning Service Read For Couple At Priest's Home

At 11 a. m. Saturday Rev. Fr. John Flynn read the nuptial ceremony at the parsonage of the St. Peter's Catholic church which united in marriage Miss Louise Marie Kudika, daughter of Mr. and Mrs. Joseph Kudika, 29 Lily street, and Paul Edward Young, son of Mr. and Mrs. Charles Young, 287 North Main street.

The former Miss Kudika was attired in a black crepe dress with a white designed jacket, white gloves, and black hat. She wore a corsage of yellow roses and sweet peas.

She was attended by her sister, Mrs. Orville Thomas, who also wore a black jacket dress with white lace trimming and a corsage of violets and yellow roses. Mr. Thomas was best man.

An afternoon and evening reception was held at the bride's parent's home, and supper was served to the wedding party. Mr. and Mrs. Young will reside at the Lily street address until Spring.

The bride, who attended St. Peter's school, had been employed at the Westinghouse Electric and Manufacturing company. Mr. Young attended Bellville high school, and is now employed at the Mansfield Bottling Works.

Circle Two Arranges Variety Program

Tomorrow night at 8 p. m. members of Circle Two of the Central Methodist church will sponsor a variety program at the church for the benefit of the General Aid. Proceeds will go to the Aid society. Mrs. Charles Birch, circle chairman, is in charge of arrangements.

Appearing on the program will be the Jonathan Glee club, the Haydn String trio, and members of dramatic classes at Ashland college. There will be a variety of vocal and instrumental music also.

BUT—there's NO trick to the way Resinol Ointment *really does* relieve itching, burning skin distress, and promote healing of the irritated spots, externally caused. Its active ingredients, known and used by many doctors for their effectiveness, go to work at once to bring the desired comfort.

Get Resinol at your druggist's. Keep a jar handy! For daily skin cleansing, use refreshing, non-irritant Resinol Soap.

Sample of each free. Write Resinol, Dept. 1, Baltimore, Maryland.

RESINOL SOAP and OINTMENT

More Comfortable Wearing
FALSE TEETH

Here is a pleasant way to overcome loose plate discomfort. FASTEETH, an improved powder, sprinkled on upper and lower plates holds them firmer so that they feel more comfortable. No gummy, gooey, pasty taste or feeling. It's alkaline (non-acid). Does not sour. Checks "denture breath" (denture breath). Get FASTEETH today at any drug

Already Dissolved All Ready to Act! Liquid CAPUDINE for HEADACHE

Marlene Dietrich in "Destry Rides Again" at the Madison

PRETTY-AS-A PICTURE . . .

Put Cupid on your side and blossom out with one of our

PERMANENTS

Machine or Machineless

$2.45 Includes Shampoo Haircut Finger-wave

"TONIC-OIL" PERMANENT WAVE $1.50

Beautiful and lasting. Beneficial to dry, lifeless hair.

- Suited to all types and textures of hair.
- Coaxes the most stubborn hair into natural, lasting waves.
- Guaranteed to last for months and months.

Permanent Waves, $1.50 to $10
All Waves Guaranteed
All Waves Complete
No Appointment Necessary

Shampoo, Neck Trim, Fingerwave, All 3 for 45c

BEAUTY CENTER Above Siegenthaler's Canal 3118

OPEN EVENINGS

Third Anniversary Special

25% Off

On Nationally Advertised Permanents

Oil Permanents ..$1.75 up

Mon.-Tues.-Wed. Only

Shampoo and Finger Wave 40c

de Milo Beauty Salon

40½ W. 4th St. Canal 1556

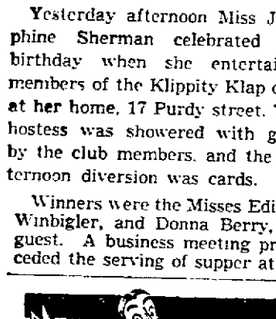

SPECIAL

"CHARMONT" MACHINELESS PERMANENT

$1.95 Regularly $2.50

Other Waves $1.50 to $6.50

Mon.-Tue.-Wed

Shampoo and Styling 35c

KOBACKER'S

Evening or Saturday College Courses

At Ashland Are

Popular - Profitable - Practical

New Classes Begin This Week

A New Semester Also Begins In the Day Division

—WRITE OR CALL DEAN R. R. HAUN—

For Detailed Information.

ASHLAND COLLEGE

ASHLAND, OHIO

BOGNER'S

FOR QUALITY AND SERVICE

Dry Cleaning

Canal 4491

68 N. Diamond St.

CONSTIPATED?

Here is Amazing Relief of Conditions Due to Sluggish Bowels

Nature's Remedy

If you think all laxatives act alike, just try this all vegetable laxative. So mild, thorough refreshing, invigorating. Dependable relief from sick headaches, bilious spells, tired feeling when associated with constipation. Without Risk get a 25c box of NR from your druggist. Make the test—then if not delighted, return the box to us. We will refund the purchase price. That's fair. Get NR Tablets today.

NR TO NIGHT

"EVELYN" CERTIFICATE NO. 1

This Certificate and 2 others, together with 69c will entitle a reader to

Cups and Saucers

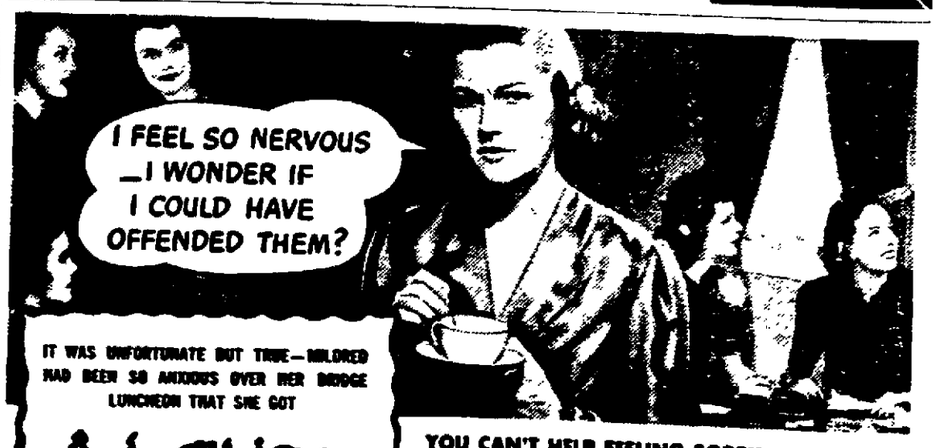

IT WAS UNFORTUNATE BUT TRUE—MILDRED HAD BEEN SO ANXIOUS OVER HER BRIDGE LUNCHEON THAT SHE GOT

NERVOUS B.O.

(NERVOUS BODY ODOR)

YOU CAN'T HELP FEELING SORRY for Mildred . . . but aren't we all "Mildreds" at some time or other? We get nervous, worried, excited. Out comes nervous perspiration. Unless proper precautions have been taken, "nervous B.O." soon follows. Protect yourself—use Lifebuoy Health Soap in your daily bath. Lifebuoy contains an exclusive hygienic deodorizing ingredient. Lathers wonderfully! Protects you hours on end from "B.O." due to feelings, hard work, or exercise. Big cake. Ask any friend, neighbor, or doctor about Lifebuoy. Try Lifebuoy and see.

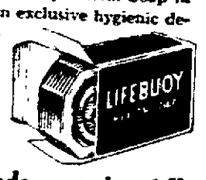

LIFEBUOY HEALTH SOAP Its crisp odor goes in a jiffy Its protection lasts and lasts

NEWSPAPERARCHIVE®